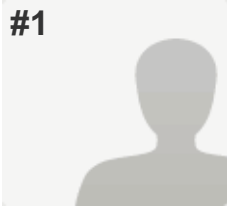

#1

COMPLETE
Collector: Web Link (Web Link)

Started: Thursday, May 15, 2014 10:40:46 AM

Last Modified: Thursday, May 15, 2014 10:46:17 AM

Time Spent: 00:05:31

IP Address: 24.128.96.122

PAGE 1

Q1: Please provide your name and any other contact info you wish to provide.

Respondent skipped this question

Q2: Did you attend Mt. Abe Union HS or do you have children who attended or currently attend the school? (Check all that apply)

My children attended MAHUS.

Q3: If you have children attending Mt. Abe, how do they usually get to school?

Bus

Q4: Should Mt. Abe continue to support a pool facility?

Yes

Q5: Should Mt. Abe consider an additional gymnasium space?

Yes but only if they also keep the pool.

Q6: What could a building project do to enhance safety at Mt. Abe?

Only allowing access to school from main lobby & more visibility for office staff to see who's coming & going in/out of school

Q7: What are the best features of Mt. Abe?

Planitarium

Q8: What are the least desired features of Mt. Abe?

Age and physical condition of school

Q9: What is a successful feature you have seen/read about at another school and would like to have at Mt. Abe?

Respondent skipped this question

Q10: How can the Mt. Abe Facility better serve the community?

Use of auditorium - pool open more to public

Q11: Please provide any other information you would like to share with the Design Team below.

Respondent skipped this question

#2

COMPLETE
Collector: Web Link (Web Link)

Started: Thursday, May 15, 2014 10:40:08 AM

Last Modified: Thursday, May 15, 2014 10:46:49 AM

Time Spent: 00:06:41

IP Address: 65.19.76.103

PAGE 1

Q1: Please provide your name and any other contact info you wish to provide.

Shawna Sherwin

shawna@vermonthoneylights.com

Q2: Did you attend Mt. Abe Union HS or do you have children who attended or currently attend the school? (Check all that apply)

I attended MAUHS.,

My children currently attend MAUHS.

Q3: If you have children attending Mt. Abe, how do they usually get to school?

Drive them self

Q4: Should Mt. Abe continue to support a pool facility?

Yes,

Comments If it is feasible in the budget.

Q5: Should Mt. Abe consider an additional gymnasium space?

Yes,

Comments This is a must.

Q6: What could a building project do to enhance safety at Mt. Abe?

Make the front entrance more secure, bring out buildings in, upgrade phone and technology systems.

Q7: What are the best features of Mt. Abe?

The community that it exists in. The athletic teams do really well, although there have been concerns about some of the coaching styles.

Q8: What are the least desired features of Mt. Abe?

Locker rooms, front entrance and penitentiary like style. Class rooms and much of the equipment is outdated.

Q9: What is a successful feature you have seen/read about at another school and would like to have at Mt. Abe?

More community access to library, project rooms and more open/welcome entrance.

Q10: How can the Mt. Abe Facility better serve the community?

By making their facility more accessible to the public.

Q11: Please provide any other information you would like to share with the Design Team below.
Respondent skipped this question

#3

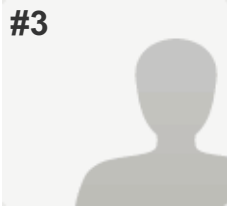
COMPLETE
Collector: Web Link (Web Link)

Started: Thursday, May 15, 2014 10:42:35 AM

Last Modified: Thursday, May 15, 2014 10:47:21 AM

Time Spent: 00:04:46

IP Address: 132.198.112.180

PAGE 1

Q1: Please provide your name and any other contact info you wish to provide.

Respondent skipped this question

Q2: Did you attend Mt. Abe Union HS or do you have children who attended or currently attend the school? (Check all that apply)

My children currently attend MAUHS.,
I have children currently enrolled in the ANESU school district.

Q3: If you have children attending Mt. Abe, how do they usually get to school?

Bus

Q4: Should Mt. Abe continue to support a pool facility?

No

Q5: Should Mt. Abe consider an additional gymnasium space?

Yes

Q6: What could a building project do to enhance safety at Mt. Abe?

Respondent skipped this question

Q7: What are the best features of Mt. Abe?

Drama programming.

Q8: What are the least desired features of Mt. Abe?

Overall dreary appearance.

Q9: What is a successful feature you have seen/read about at another school and would like to have at Mt. Abe?

Respondent skipped this question

Q10: How can the Mt. Abe Facility better serve the community?

Respondent skipped this question

Q11: Please provide any other information you would like to share with the Design Team below.

Respondent skipped this question

#4

COMPLETE
Collector: Web Link (Web Link)

Started: Thursday, May 15, 2014 10:38:45 AM

Last Modified: Thursday, May 15, 2014 10:48:48 AM

Time Spent: 00:10:03

IP Address: 216.93.146.131

PAGE 1

Q1: Please provide your name and any other contact info you wish to provide.

Respondent skipped this question

Q2: Did you attend Mt. Abe Union HS or do you have children who attended or currently attend the school? (Check all that apply)

I attended MAUHS.,

My children currently attend MAUHS.,

I have children currently enrolled in the ANESU school district.

Q3: If you have children attending Mt. Abe, how do they usually get to school?

Bus

Q4: Should Mt. Abe continue to support a pool facility?

Yes

Q5: Should Mt. Abe consider an additional gymnasium space?

Yes,

Comments

We so need to support all students who want to be active. Students should not be cut from sports and should have adequate practice time. We need the pool and another gym.

Q6: What could a building project do to enhance safety at Mt. Abe?

I believe that the more the school is integrated with the community, the safer it will be. Students and the community need to feel connected and this happens through community involvement. Meetings and events happening at Mt. Abe - events where community mingle and feel ownership.

Q7: What are the best features of Mt. Abe?

The staff, the pool, the huge stage, proximity to Bristol and other opportunities. When I went to school the ability to study on a bench at the end of the hallway was great.

Q8: What are the least desired features of Mt. Abe?

classrooms with no windows - teeny windows

Q9: What is a successful feature you have seen/read about at another school and would like to have at Mt. Abe?

A big library/media center with breakout rooms and space for the community (like CVU) - it needs to be near the front of the building. (it would be nice if there was natural light, but . . .) Better/more public bathrooms for events.

MAUHS Community Survey

Q10: How can the Mt. Abe Facility better serve the community?

Have space that can be better used by the community for events and meetings. Actually maybe the process just needs to be more transparent. I've always assumed the space would be available and it has been. Of course more gym space would be great.

Q11: Please provide any other information you would like to share with the Design Team below.

I loved what I saw in the first public presentation given last year - light, community work space. This is not a place to cut corners.

#5

COMPLETE
Collector: Web Link (Web Link)

Started: Thursday, May 15, 2014 10:46:44 AM

Last Modified: Thursday, May 15, 2014 10:52:22 AM

Time Spent: 00:05:38

IP Address: 140.233.83.88

PAGE 1

Q1: Please provide your name and any other contact info you wish to provide.

Respondent skipped this question

Q2: Did you attend Mt. Abe Union HS or do you have children who attended or currently attend the school? (Check all that apply)

My children currently attend MAUHS.

Q3: If you have children attending Mt. Abe, how do they usually get to school?

I drive him/her/them

Q4: Should Mt. Abe continue to support a pool facility?

Comments
It doesn't matter to me as long as we get a second gym

Q5: Should Mt. Abe consider an additional gymnasium space?

Yes

Q6: What could a building project do to enhance safety at Mt. Abe?

better visibility of visitors entering the building and students leaving

Q7: What are the best features of Mt. Abe?

students

Q8: What are the least desired features of Mt. Abe?

facilities - run down classrooms and common spaces. No state of the art or even updated facilities.

Q9: What is a successful feature you have seen/read about at another school and would like to have at Mt. Abe?

Respondent skipped this question

Q10: How can the Mt. Abe Facility better serve the community?

having more common spaces that can be utilized by the community (gym space, meeting and classroom spaces)

Q11: Please provide any other information you would like to share with the Design Team below.

Respondent skipped this question

#6

COMPLETE
Collector: Web Link (Web Link)

Started: Thursday, May 15, 2014 10:50:54 AM

Last Modified: Thursday, May 15, 2014 10:56:51 AM

Time Spent: 00:05:57

IP Address: 209.99.205.41

PAGE 1

Q1: Please provide your name and any other contact info you wish to provide.

Respondent skipped this question

Q2: Did you attend Mt. Abe Union HS or do you have children who attended or currently attend the school? (Check all that apply)

My children currently attend MAUHS.

Q3: If you have children attending Mt. Abe, how do they usually get to school?

I drive him/her/them

Q4: Should Mt. Abe continue to support a pool facility?

Yes

Q5: Should Mt. Abe consider an additional gymnasium space?

Yes

Q6: What could a building project do to enhance safety at Mt. Abe?

There should be a way for the front doors and other doors to lock if there was ever a need. We need to be up to standards even though we hope there will never be a need for a lockdown or to prevent people from coming into the school.

Q7: What are the best features of Mt. Abe?

The office is near the front door, the bathrooms aren't too far from the auditorium. The auditorium is easily accessed through the front door. The athletic fields are beautiful but limited. The track/football facilities are also so outdated.

Q8: What are the least desired features of Mt. Abe?

Parking and traffic flow, lack of windows, dirty, worn down floors, stairs, bad air flow, lobby, classroom overlaps (walking through one classroom to get to another) NO WINDOWS!!! NO FRESH AIR!!!

Q9: What is a successful feature you have seen/read about at another school and would like to have at Mt. Abe?

Kids need spaces to congregate- they are kids. A big lounge, practice rooms for music, places to kick a soccer ball around, making the campus work for the needs of the students and the community.

Q10: How can the Mt. Abe Facility better serve the community?

Mt. Abe can become a community center! Let's invite elders in our community to come and have lunch, learn about what the kids are doing, play chess with the kids or play music together. We need community spaces in our region so let's make the school that place.

Q11: Please provide any other information you would like to share with the Design Team below.

Respondent skipped this question

#7

COMPLETE
Collector: Web Link (Web Link)

Started: Thursday, May 15, 2014 10:58:44 AM

Last Modified: Thursday, May 15, 2014 11:08:35 AM

Time Spent: 00:09:51

IP Address: 69.54.1.254

PAGE 1

Q1: Please provide your name and any other contact info you wish to provide.

Liz Arena

lizzyvt1204@gmail.com

Q2: Did you attend Mt. Abe Union HS or do you have children who attended or currently attend the school? (Check all that apply)

My children currently attend MAUHS.

Q3: If you have children attending Mt. Abe, how do they usually get to school?

I drive him/her/them

Q4: Should Mt. Abe continue to support a pool facility?

No,

Comments

The school would make better use of this space with a 2nd gym. I have not heard many students who actually like to swim there.

Q5: Should Mt. Abe consider an additional gymnasium space?

Yes

Q6: What could a building project do to enhance safety at Mt. Abe?

Better air ventilation system

Q7: What are the best features of Mt. Abe?

Teachers in the high school, the health office, Megan LaRose, the fall musical

Q8: What are the least desired features of Mt. Abe?

Bad smell everywhere, the food served - farm to school & serving local foods is well intentioned, but the kitchen staff does not serve it in an appetizing way.

Q9: What is a successful feature you have seen/read about at another school and would like to have at Mt. Abe?

Security camera system for hallways & stairways. My kids tell me that kids often get pushed around, especially in stairways in science wing.

Q10: How can the Mt. Abe Facility better serve the community?

Respondent skipped this question

MAUHS Community Survey

Q11: Please provide any other information you would like to share with the Design Team below.

Take a look at Williamstown HS lobby & public restrooms - bright, cheery, welcoming, & artistic.

#8

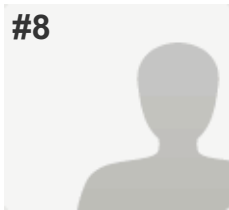
COMPLETE
Collector: Web Link (Web Link)

Started: Thursday, May 15, 2014 11:02:01 AM

Last Modified: Thursday, May 15, 2014 11:11:02 AM

Time Spent: 00:09:01

IP Address: 174.236.7.72

PAGE 1

Q1: Please provide your name and any other contact info you wish to provide.

Respondent skipped this question

Q2: Did you attend Mt. Abe Union HS or do you have children who attended or currently attend the school? (Check all that apply)

My children attended MAHUS.

Q3: If you have children attending Mt. Abe, how do they usually get to school?

Not Applicable

Q4: Should Mt. Abe continue to support a pool facility?

Yes,

Comments

Living this close to the river which is a magnet for kids in the summer. It is very important our community have the opportunity to learn to swim. And have a healthy winter activity available.

Q5: Should Mt. Abe consider an additional gymnasium space?

Yes but only if they also keep the pool.

Q6: What could a building project do to enhance safety at Mt. Abe?

Respondent skipped this question

Q7: What are the best features of Mt. Abe?

Proximity and field space.

Q8: What are the least desired features of Mt. Abe?

None that I know of

Q9: What is a successful feature you have seen/read about at another school and would like to have at Mt. Abe?

Larger cafeteria space.

Q10: How can the Mt. Abe Facility better serve the community?

My Abe is already a well used facility by the community

MAUHS Community Survey

Q11: Please provide any other information you would like to share with the Design Team below.

Please remember that we are small community with little commercial property and one of the lowest income counties in vt.

Lets put money into retaining good teachers and giving them opportunities grow and learn and then engage our youth.

#9

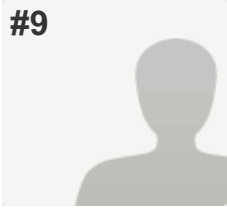
COMPLETE
Collector: Web Link (Web Link)

Started: Thursday, May 15, 2014 11:09:38 AM

Last Modified: Thursday, May 15, 2014 11:12:32 AM

Time Spent: 00:02:54

IP Address: 209.99.207.100

PAGE 1

Q1: Please provide your name and any other contact info you wish to provide.

Respondent skipped this question

Q2: Did you attend Mt. Abe Union HS or do you have children who attended or currently attend the school? (Check all that apply)

My children attended MAHUS.,
My children currently attend MAUHS.

Q3: If you have children attending Mt. Abe, how do they usually get to school?

I drive him/her/them

Q4: Should Mt. Abe continue to support a pool facility?

No,
Comments
The moisture from the pool creates a mold problem in the gym and locker room. I am afflicted with mold allergies and can barely breathe when I walk into MAUHS. It is worse in the gym area.

Q5: Should Mt. Abe consider an additional gymnasium space?

Yes but only if they get rid of the pool.

Q6: What could a building project do to enhance safety at Mt. Abe?

Respondent skipped this question

Q7: What are the best features of Mt. Abe?

The wood chip burning heat source is environmentally sound. I like the auditorium also.

Q8: What are the least desired features of Mt. Abe?

The mold.
The bathrooms are disgusting and antiquated.

Q9: What is a successful feature you have seen/read about at another school and would like to have at Mt. Abe?

Respondent skipped this question

Q10: How can the Mt. Abe Facility better serve the community?

Respondent skipped this question

Q11: Please provide any other information you would like to share with the Design Team below.

Respondent skipped this question

#10

COMPLETE
Collector: Web Link (Web Link)

Started: Thursday, May 15, 2014 11:16:02 AM

Last Modified: Thursday, May 15, 2014 11:25:27 AM

Time Spent: 00:09:25

IP Address: 69.54.6.22

PAGE 1

Q1: Please provide your name and any other contact info you wish to provide.

Deborah Dickerson

Q2: Did you attend Mt. Abe Union HS or do you have children who attended or currently attend the school? (Check all that apply)

My children attended MAHUS.,
My children currently attend MAUHS.

Q3: If you have children attending Mt. Abe, how do they usually get to school?

Bus

Q4: Should Mt. Abe continue to support a pool facility?

Yes,
Comments
Great asset to the kids and the community.

Q5: Should Mt. Abe consider an additional gymnasium space?

Yes,
Comments
Consider it, but it isn't the highest priority.

Q6: What could a building project do to enhance safety at Mt. Abe?

Lobby/entrance needs to be revamped so that armed persons can not just walk into the school.

Q7: What are the best features of Mt. Abe?

Location. The surrounding views.

Q8: What are the least desired features of Mt. Abe?

Lack of natural light and air circulation. Trailers in the back.

Q9: What is a successful feature you have seen/read about at another school and would like to have at Mt. Abe?

Windmills and/or solar panels. Load that flat roof with a solar array.

Q10: How can the Mt. Abe Facility better serve the community?

I think the school does a great job of making the facility and the grounds available to the community.

Q11: Please provide any other information you would like to share with the Design Team below.

If the air conditioning was restored, year round schooling could be an option.

#11

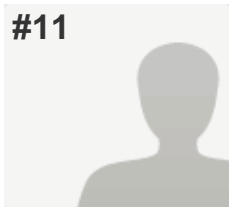
COMPLETE
Collector: Web Link (Web Link)

Started: Thursday, May 15, 2014 12:30:53 PM

Last Modified: Thursday, May 15, 2014 12:33:49 PM

Time Spent: 00:02:56

IP Address: 140.233.166.187

PAGE 1

Q1: Please provide your name and any other contact info you wish to provide.

Respondent skipped this question

Q2: Did you attend Mt. Abe Union HS or do you have children who attended or currently attend the school? (Check all that apply)

I have children currently enrolled in the ANESU school district.

Q3: If you have children attending Mt. Abe, how do they usually get to school?

Not Applicable

Q4: Should Mt. Abe continue to support a pool facility?

No

Q5: Should Mt. Abe consider an additional gymnasium space?

Yes

Q6: What could a building project do to enhance safety at Mt. Abe?

Respondent skipped this question

Q7: What are the best features of Mt. Abe?

Location. Views.

Q8: What are the least desired features of Mt. Abe?

Old dark building

Q9: What is a successful feature you have seen/read about at another school and would like to have at Mt. Abe?

Love what vergennes has done.

Q10: How can the Mt. Abe Facility better serve the community?

New high school

Q11: Please provide any other information you would like to share with the Design Team below.

Respondent skipped this question

#12

COMPLETE
Collector: Web Link (Web Link)

Started: Thursday, May 15, 2014 1:08:05 PM

Last Modified: Thursday, May 15, 2014 1:12:47 PM

Time Spent: 00:04:42

IP Address: 75.69.25.58

PAGE 1

Q1: Please provide your name and any other contact info you wish to provide.

Kelley perlee

Q2: Did you attend Mt. Abe Union HS or do you have children who attended or currently attend the school? (Check all that apply)

I attended MAUHS.,

My children attended MAHUS.,

My children currently attend MAUHS.

Q3: If you have children attending Mt. Abe, how do they usually get to school?

Bus

Q4: Should Mt. Abe continue to support a pool facility?

No

Q5: Should Mt. Abe consider an additional gymnasium space?

Yes

Q6: What could a building project do to enhance safety at Mt. Abe?
Respondent skipped this question
Q7: What are the best features of Mt. Abe?

There really arent any

Q8: What are the least desired features of Mt. Abe?

The drug issues, the mcdonalds quality education and the lack of respect. This space is not large enough to fully answer this question

Q9: What is a successful feature you have seen/read about at another school and would like to have at Mt. Abe?

Better teachers that want to teach

Q10: How can the Mt. Abe Facility better serve the community?
Respondent skipped this question
Q11: Please provide any other information you would like to share with the Design Team below.
Respondent skipped this question

#13

COMPLETE
Collector: Web Link (Web Link)

Started: Thursday, May 15, 2014 2:23:18 PM

Last Modified: Thursday, May 15, 2014 2:28:56 PM

Time Spent: 00:05:38

IP Address: 24.128.195.102

PAGE 1

Q1: Please provide your name and any other contact info you wish to provide.

Respondent skipped this question

Q2: Did you attend Mt. Abe Union HS or do you have children who attended or currently attend the school? (Check all that apply)

My children attended MAHUS.,
My children currently attend MAUHS.

Q3: If you have children attending Mt. Abe, how do they usually get to school?

Other (please specify) Ride from family member

Q4: Should Mt. Abe continue to support a pool facility?

Yes

Q5: Should Mt. Abe consider an additional gymnasium space?

Yes but only if they also keep the pool.

Q6: What could a building project do to enhance safety at Mt. Abe?

Have all classes in the main building. Get rid of buildings out by driveway.

Q7: What are the best features of Mt. Abe?

Engaged happy staff, pool

Q8: What are the least desired features of Mt. Abe?

Disinterested staff (just punching the clock). Front entrance

Q9: What is a successful feature you have seen/read about at another school and would like to have at Mt. Abe?

Respondent skipped this question

Q10: How can the Mt. Abe Facility better serve the community?

Respondent skipped this question

Q11: Please provide any other information you would like to share with the Design Team below.

Respondent skipped this question

#14

COMPLETE
Collector: Web Link (Web Link)

Started: Thursday, May 15, 2014 3:22:24 PM

Last Modified: Thursday, May 15, 2014 3:32:13 PM

Time Spent: 00:09:49

IP Address: 198.228.207.168

PAGE 1

Q1: Please provide your name and any other contact info you wish to provide.

Erin Lathrop

Q2: Did you attend Mt. Abe Union HS or do you have children who attended or currently attend the school? (Check all that apply)

I attended MAUHS.,

I have children currently enrolled in the ANESU school district.

Q3: If you have children attending Mt. Abe, how do they usually get to school?

Not Applicable

Q4: Should Mt. Abe continue to support a pool facility?

No

Q5: Should Mt. Abe consider an additional gymnasium space?

No

Q6: What could a building project do to enhance safety at Mt. Abe?

Any new building would be sprinklered.

Q7: What are the best features of Mt. Abe?

Auditorium

Q8: What are the least desired features of Mt. Abe?

Trailers outback, locker rooms are in need of serious repair.

Q9: What is a successful feature you have seen/read about at another school and would like to have at Mt. Abe?

Impressive student learning center at CVU.

Q10: How can the Mt. Abe Facility better serve the community?
Respondent skipped this question
Q11: Please provide any other information you would like to share with the Design Team below.

I think our kids deserve a school they can be proud of. Thank you for taking on the project.

#15

COMPLETE
Collector: Web Link (Web Link)

Started: Thursday, May 15, 2014 3:32:17 PM

Last Modified: Thursday, May 15, 2014 3:40:04 PM

Time Spent: 00:07:47

IP Address: 209.99.198.108

PAGE 1

Q1: Please provide your name and any other contact info you wish to provide.

Tom Clements

Tclements@gmavt.net

Q2: Did you attend Mt. Abe Union HS or do you have children who attended or currently attend the school? (Check all that apply)

My children currently attend MAUHS.

Q3: If you have children attending Mt. Abe, how do they usually get to school?

Bus

Q4: Should Mt. Abe continue to support a pool facility?

Yes

Q5: Should Mt. Abe consider an additional gymnasium space?

Yes but only if they also keep the pool.,

Comments

The basketball practice schedule is beyond ridiculous

Q6: What could a building project do to enhance safety at Mt. Abe?

Better sports facility. Better flow.

Q7: What are the best features of Mt. Abe?

?

Q8: What are the least desired features of Mt. Abe?

Food. Although getting better, still a long way to go. Sports teams need to talk about proper nutrition and stop going to McDonalds after games. Teachers need to stop rewarding students with candy!

Q9: What is a successful feature you have seen/read about at another school and would like to have at Mt. Abe?

Respondent skipped this question

Q10: How can the Mt. Abe Facility better serve the community?

Open it up to the community.

Student run cafe

Computer classes for adults

Q11: Please provide any other information you would like to share with the Design Team below.

Respondent skipped this question

#16

COMPLETE
Collector: Web Link (Web Link)

Started: Thursday, May 15, 2014 3:37:05 PM

Last Modified: Thursday, May 15, 2014 3:41:11 PM

Time Spent: 00:04:06

IP Address: 209.99.206.16

PAGE 1

Q1: Please provide your name and any other contact info you wish to provide.

Respondent skipped this question

Q2: Did you attend Mt. Abe Union HS or do you have children who attended or currently attend the school? (Check all that apply)

I attended MAUHS.,
My children currently attend MAUHS.

Q3: If you have children attending Mt. Abe, how do they usually get to school?

Bus

Q4: Should Mt. Abe continue to support a pool facility?

Comments
Don't know the price so can't make that comment.

Q5: Should Mt. Abe consider an additional gymnasium space?

Comments
Depends on price of using pool space vs. other spot but I think it depends on how many use the pool.

Q6: What could a building project do to enhance safety at Mt. Abe?

Respondent skipped this question

Q7: What are the best features of Mt. Abe?

Fields

Q8: What are the least desired features of Mt. Abe?

Far to drive there. Land it the back is lacking.

Q9: What is a successful feature you have seen/read about at another school and would like to have at Mt. Abe?

Respondent skipped this question

Q10: How can the Mt. Abe Facility better serve the community?

Respondent skipped this question

Q11: Please provide any other information you would like to share with the Design Team below.

Respondent skipped this question

#17

COMPLETE
Collector: Web Link (Web Link)

Started: Thursday, May 15, 2014 3:40:35 PM

Last Modified: Thursday, May 15, 2014 3:50:27 PM

Time Spent: 00:09:52

IP Address: 24.60.68.199

PAGE 1

Q1: Please provide your name and any other contact info you wish to provide.

Bristol resident

Q2: Did you attend Mt. Abe Union HS or do you have children who attended or currently attend the school? (Check all that apply)

I have children currently enrolled in the ANESU school district.

Q3: If you have children attending Mt. Abe, how do they usually get to school?

Not Applicable

Q4: Should Mt. Abe continue to support a pool facility?

No,

Comments

I'd rather see that space be used to add another gymnasium.

Q5: Should Mt. Abe consider an additional gymnasium space?

Yes

Q6: What could a building project do to enhance safety at Mt. Abe?

Security on doors and move the office to the front so they see all That enter and have control over the main entrance.

Q7: What are the best features of Mt. Abe?

Location w/in village

Q8: What are the least desired features of Mt. Abe?

Extremely outdated and un-inviting building. Not enough gym space for athletics. Really needs a makeover and updating overall, especially main entrance.

Q9: What is a successful feature you have seen/read about at another school and would like to have at Mt. Abe?
Respondent skipped this question
Q10: How can the Mt. Abe Facility better serve the community?

Added gym space that can be used for K-12 sports in Bristol. Improved safety precautions. Outdoor basketball court for community kids.

MAUHS Community Survey

Q11: Please provide any other information you would like to share with the Design Team below.

It's time for renovations and as a community member, tax payer and parent I completely support this effort. I'm very thankful that a group of people have stepped up to take this on. Your hard work is appreciated.

#18

COMPLETE
Collector: Web Link (Web Link)

Started: Thursday, May 15, 2014 3:46:28 PM

Last Modified: Thursday, May 15, 2014 3:50:44 PM

Time Spent: 00:04:16

IP Address: 75.68.175.29

PAGE 1

Q1: Please provide your name and any other contact info you wish to provide.

Respondent skipped this question

Q2: Did you attend Mt. Abe Union HS or do you have children who attended or currently attend the school? (Check all that apply)

I attended MAUHS.,
My children attended MAHUS.

Q3: If you have children attending Mt. Abe, how do they usually get to school?

Not Applicable

Q4: Should Mt. Abe continue to support a pool facility?

No

Q5: Should Mt. Abe consider an additional gymnasium space?

No

Q6: What could a building project do to enhance safety at Mt. Abe?

Nothing, we pay enough taxes the school doesn't need to be enhanced.

Q7: What are the best features of Mt. Abe?

The way it is...it's fine.

Q8: What are the least desired features of Mt. Abe?

How much it cost to run it.

Q9: What is a successful feature you have seen/read about at another school and would like to have at Mt. Abe?

None

Q10: How can the Mt. Abe Facility better serve the community?

Keep the facility the way it is,

Q11: Please provide any other information you would like to share with the Design Team below.

A re design just isn't needed. Taxes in this town are to high now. People just can't afford a re design.

#19

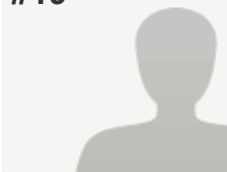
COMPLETE
Collector: Web Link (Web Link)

Started: Thursday, May 15, 2014 3:40:09 PM

Last Modified: Thursday, May 15, 2014 3:52:24 PM

Time Spent: 00:12:15

IP Address: 209.99.193.176

PAGE 1

Q1: Please provide your name and any other contact info you wish to provide.

Respondent skipped this question

Q2: Did you attend Mt. Abe Union HS or do you have children who attended or currently attend the school? (Check all that apply)

My children attended MAHUS.

Q3: If you have children attending Mt. Abe, how do they usually get to school?

Not Applicable

Q4: Should Mt. Abe continue to support a pool facility?

No

Q5: Should Mt. Abe consider an additional gymnasium space?

Yes but only if they get rid of the pool.

Q6: What could a building project do to enhance safety at Mt. Abe?

Fixing the Lobby

Q7: What are the best features of Mt. Abe?

The setting & grounds. Classes should be held outside

Q8: What are the least desired features of Mt. Abe?

Flat roof, inside rooms w/no windows with stale dead air. Entrance going in the building is very cold and uninviting.

Q9: What is a successful feature you have seen/read about at another school and would like to have at Mt. Abe?

Recycling all food waste with red worms

Q10: How can the Mt. Abe Facility better serve the community?

Being able to access the building more in the summer.
Maybe some classes for kids that want to graduate early.

Q11: Please provide any other information you would like to share with the Design Team below.

Respondent skipped this question

#20

COMPLETE
Collector: Web Link (Web Link)

Started: Thursday, May 15, 2014 3:46:58 PM

Last Modified: Thursday, May 15, 2014 3:57:58 PM

Time Spent: 00:11:00

IP Address: 209.99.213.214

PAGE 1

Q1: Please provide your name and any other contact info you wish to provide.

Respondent skipped this question

Q2: Did you attend Mt. Abe Union HS or do you have children who attended or currently attend the school? (Check all that apply)

I attended MAUHS.,

My children currently attend MAUHS.,

I have children currently enrolled in the ANESU school district.

Q3: If you have children attending Mt. Abe, how do they usually get to school?

Bus

Q4: Should Mt. Abe continue to support a pool facility?

Yes

Q5: Should Mt. Abe consider an additional gymnasium space?

No

Q6: What could a building project do to enhance safety at Mt. Abe?

Unsure how safety would be impacted by building project unless we are thinking about a sprinkler system or other features that are currently not in place.

Q7: What are the best features of Mt. Abe?

The best features of Mt. Abe may not be structural but what happens within the classrooms. The planetarium is likely the best "feature" that I can think of that is not a person/program.

Q8: What are the least desired features of Mt. Abe?

An outdated, dark interior.

Q9: What is a successful feature you have seen/read about at another school and would like to have at Mt. Abe?

Large bright work spaces with a lot of natural light.

Q10: How can the Mt. Abe Facility better serve the community?

I think the facility is used often by the community and I'm not sure what other thoughts to offer here.

Q11: Please provide any other information you would like to share with the Design Team below.

Respondent skipped this question

#21

COMPLETE
Collector: Web Link (Web Link)

Started: Thursday, May 15, 2014 3:51:22 PM

Last Modified: Thursday, May 15, 2014 4:05:49 PM

Time Spent: 00:14:27

IP Address: 71.181.110.242

PAGE 1

Q1: Please provide your name and any other contact info you wish to provide.

Kim Clark

Q2: Did you attend Mt. Abe Union HS or do you have children who attended or currently attend the school? (Check all that apply)

I have children currently enrolled in the ANESU school district.

Q3: If you have children attending Mt. Abe, how do they usually get to school?

Bus

Q4: Should Mt. Abe continue to support a pool facility?

Yes,

Comments

It is the only indoor pool in the area. It is an important resource for the community, swim lessons, fitness classes, etc

Q5: Should Mt. Abe consider an additional gymnasium space?

Yes but only if they also keep the pool.,

Comments

The junior high kids should have their own gym space. Winter sports need more access to practice space.

Q6: What could a building project do to enhance safety at Mt. Abe?

Safety issues don't come from outside Mte Abe, The issues are from the kids inside and how they and behavioral problems are dealt with

Q7: What are the best features of Mt. Abe?

The auditorium space and pool

Q8: What are the least desired features of Mt. Abe?

Dirty bathrooms, graffiti

Broken furniture (cafeteria tables, desks)

It is dark and run down looking

Q9: What is a successful feature you have seen/read about at another school and would like to have at Mt. Abe?

Full spectrum lighting, less florescent lighting,

MAUHS Community Survey

Q10: How can the Mt. Abe Facility better serve the community?

Lower facility rental prices

Q11: Please provide any other information you would like to share with the Design Team below.

Respondent skipped this question

#22

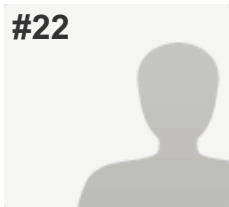
COMPLETE
Collector: Web Link (Web Link)

Started: Thursday, May 15, 2014 4:05:06 PM

Last Modified: Thursday, May 15, 2014 4:07:56 PM

Time Spent: 00:02:50

IP Address: 209.99.198.195

PAGE 1

Q1: Please provide your name and any other contact info you wish to provide.

Respondent skipped this question

Q2: Did you attend Mt. Abe Union HS or do you have children who attended or currently attend the school? (Check all that apply)

I attended MAUHS.

Q3: If you have children attending Mt. Abe, how do they usually get to school?

Drive them self

Q4: Should Mt. Abe continue to support a pool facility?

Yes

Q5: Should Mt. Abe consider an additional gymnasium space?

Yes

Q6: What could a building project do to enhance safety at Mt. Abe?

Respondent skipped this question

Q7: What are the best features of Mt. Abe?

Sports

Q8: What are the least desired features of Mt. Abe?

How every hall way has a different color paint. At least be consistent.

Q9: What is a successful feature you have seen/read about at another school and would like to have at Mt. Abe?

Turf field!

Q10: How can the Mt. Abe Facility better serve the community?

Let kids use the gym or have open gym time.

Q11: Please provide any other information you would like to share with the Design Team below.

Respondent skipped this question

#23

COMPLETE
Collector: Web Link (Web Link)

Started: Thursday, May 15, 2014 3:53:35 PM

Last Modified: Thursday, May 15, 2014 4:08:10 PM

Time Spent: 00:14:35

IP Address: 67.217.126.208

PAGE 1

Q1: Please provide your name and any other contact info you wish to provide.

Johnson

Q2: Did you attend Mt. Abe Union HS or do you have children who attended or currently attend the school? (Check all that apply)

I attended MAUHS.

Q3: If you have children attending Mt. Abe, how do they usually get to school?

Not Applicable

Q4: Should Mt. Abe continue to support a pool facility?

No,

Comments

The pool takes up valuable budget money. How can you expect to have one if you do not have proper internet service.

Q5: Should Mt. Abe consider an additional gymnasium space?

No

Q6: What could a building project do to enhance safety at Mt. Abe?

More fire exits in order to evacuate the building safely and quickly.

Q7: What are the best features of Mt. Abe?

The Teachers!

Q8: What are the least desired features of Mt. Abe?

Our facilities! Lack of access to the internet, no windows, bad ventilation and cooling, poor library space.

Q9: What is a successful feature you have seen/read about at another school and would like to have at Mt. Abe?

Universal and appropriate access to the internet. CVU had complete renovations to their building in order to increase broadband and wifi throughout entire school grounds. How can you expect to teach students in the 21st century without the proper technology!

Q10: How can the Mt. Abe Facility better serve the community?

It can become a portal for our community to not only learn from but connect through. A place where we can come together and be a true community.

MAUHS Community Survey

Q11: Please provide any other information you would like to share with the Design Team below.

As you have seen above my biggest concern is wifi. Kids need to learn how to use computers (ones that don't have floppy disk drives) so they can work in the real world! Farmers in Idaho make sure that there crops are straight using Satellites, mechanics use computers to diagnose issues with cars, technology is the future, and our kids, they men and women coming out of Mt. Abe deserve to know how to use it! Our community owes at least that to them.

#24

COMPLETE
Collector: Web Link (Web Link)

Started: Thursday, May 15, 2014 4:00:21 PM

Last Modified: Thursday, May 15, 2014 4:09:55 PM

Time Spent: 00:09:34

IP Address: 70.215.7.151

PAGE 1

Q1: Please provide your name and any other contact info you wish to provide.

Respondent skipped this question

Q2: Did you attend Mt. Abe Union HS or do you have children who attended or currently attend the school? (Check all that apply)

My children currently attend MAUHS.

Q3: If you have children attending Mt. Abe, how do they usually get to school?

I drive him/her/them

Q4: Should Mt. Abe continue to support a pool facility?

Yes

Q5: Should Mt. Abe consider an additional gymnasium space?

Yes

Q6: What could a building project do to enhance safety at Mt. Abe?

Monitor campus activity with cameras at specific locations, keep traffic into the building to certain doors only, reduce/eliminate the number of out buildings as learning spaces.

Q7: What are the best features of Mt. Abe?

If you mean physically, the fields I guess. If you mean culturally, the people - there is a very close knit vibe at the school. People really try to reach out to each other - students and adults alike.

Q8: What are the least desired features of Mt. Abe?

The entrance, the lobby, the lack of natural light, the traditional classroom format (desks in rows) in so many spaces, the fact that you have to walk through some classrooms to get to others...

Q9: What is a successful feature you have seen/read about at another school and would like to have at Mt. Abe?

Open classroom spaces, much more access to mobile technology, outdoor learning spaces off of classrooms...

Q10: How can the Mt. Abe Facility better serve the community?

Continue to ensure that you are hearing from as many different voices as possible. The most disengaged families have opinions that could make all the difference for the future of a high population of at risk kids.

Q11: Please provide any other information you would like to share with the Design Team below.

Respondent skipped this question

#25

COMPLETE
Collector: Web Link (Web Link)

Started: Thursday, May 15, 2014 4:17:18 PM

Last Modified: Thursday, May 15, 2014 4:25:24 PM

Time Spent: 00:08:06

IP Address: 69.54.20.176

PAGE 1

Q1: Please provide your name and any other contact info you wish to provide.

Respondent skipped this question

Q2: Did you attend Mt. Abe Union HS or do you have children who attended or currently attend the school? (Check all that apply)

I attended MAUHS.

Q3: If you have children attending Mt. Abe, how do they usually get to school?

Not Applicable

Q4: Should Mt. Abe continue to support a pool facility?

Yes

Q5: Should Mt. Abe consider an additional gymnasium space?

Yes

Q6: What could a building project do to enhance safety at Mt. Abe?

Respondent skipped this question

Q7: What are the best features of Mt. Abe?

the music department

Q8: What are the least desired features of Mt. Abe?

the exterior look, how you have to go through 1 classroom to get to another one.. disrupting the class, the outside opportunities and connections, how there have been teachers there since Mt Abe opened and these teachers no longer benefit students' education

Q9: What is a successful feature you have seen/read about at another school and would like to have at Mt. Abe?

the opportunities to students outside of school, the requirement for students to participate in the community in some way

Q10: How can the Mt. Abe Facility better serve the community?

by doing activities that will give back to the community

Q11: Please provide any other information you would like to share with the Design Team below.

Respondent skipped this question

#26

COMPLETE
Collector: Web Link (Web Link)

Started: Thursday, May 15, 2014 4:46:34 PM

Last Modified: Thursday, May 15, 2014 4:52:06 PM

Time Spent: 00:05:32

IP Address: 69.54.4.100

PAGE 1

Q1: Please provide your name and any other contact info you wish to provide.

Respondent skipped this question

Q2: Did you attend Mt. Abe Union HS or do you have children who attended or currently attend the school? (Check all that apply)

I attended MAUHS.

Q3: If you have children attending Mt. Abe, how do they usually get to school?

Not Applicable

Q4: Should Mt. Abe continue to support a pool facility?

Yes,

Comments

It is an amazing, safe opportunity for 100s to learn how to swim. It is a hallmark of Mt. Abe. It should be advertised and utilized more by the community.

Q5: Should Mt. Abe consider an additional gymnasium space?

No,

Comments

Utilize the outdoors as much as possible. Consider more classes at the Bristol Fitness. When I was a student there was the before school and after school PE class at Bristol Fitness.

Q6: What could a building project do to enhance safety at Mt. Abe?

More security at entrance. More lighting throughout.

Q7: What are the best features of Mt. Abe?

Pool. Outdoor spaces.

Q8: What are the least desired features of Mt. Abe?

No natural light. No large\considerable windows in classrooms. No color in the entrance and hallways.

Q9: What is a successful feature you have seen/read about at another school and would like to have at Mt. Abe?

Welcoming entrance. Updated classrooms.

Q10: How can the Mt. Abe Facility better serve the community?

Host classes for the community. More pool publicity. Community dinners.

Q11: Please provide any other information you would like to share with the Design Team below.

Respondent skipped this question

#27

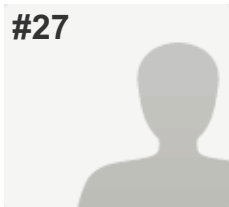
COMPLETE
Collector: Web Link (Web Link)

Started: Thursday, May 15, 2014 4:44:09 PM

Last Modified: Thursday, May 15, 2014 4:52:49 PM

Time Spent: 00:08:40

IP Address: 209.99.192.15

PAGE 1

Q1: Please provide your name and any other contact info you wish to provide.

Sarah Mangini
mangini@gmavt.net

Q2: Did you attend Mt. Abe Union HS or do you have children who attended or currently attend the school? (Check all that apply)

I have children currently enrolled in the ANESU school district.

Q3: If you have children attending Mt. Abe, how do they usually get to school?

Bus

Q4: Should Mt. Abe continue to support a pool facility?

Yes,

Comments
Having a pool is invaluable to the 5-town community!

Q5: Should Mt. Abe consider an additional gymnasium space?

Yes but only if they also keep the pool.,

Comments
Again, I believe it's important to keep the pool.

Q6: What could a building project do to enhance safety at Mt. Abe?

It would be great to have a direct line-of-sight between the main office and the front entrance.

Q7: What are the best features of Mt. Abe?

- large auditorium
- planetarium
- pool
- the recent addition is well designed and much brighter

Q8: What are the least desired features of Mt. Abe?

- DARK, dreary interior
- old finishes
- the library is a bit small for a population of this size
- no longer has a technology lab

Q9: What is a successful feature you have seen/read about at another school and would like to have at Mt. Abe?

(none that I can think of)

MAUHS Community Survey

Q10: How can the Mt. Abe Facility better serve the community?

- just continue to make the pool available to the community (morning swims, Red Cross lessons...)

Q11: Please provide any other information you would like to share with the Design Team below.

In my opinion, the most important goal should be to greatly increase natural light in all spaces.

#28

COMPLETE
Collector: Web Link (Web Link)

Started: Thursday, May 15, 2014 4:37:53 PM

Last Modified: Thursday, May 15, 2014 4:54:39 PM

Time Spent: 00:16:46

IP Address: 69.54.0.49

PAGE 1

Q1: Please provide your name and any other contact info you wish to provide.

Michelle Marcotullio
marcotullio@gmavt.net

Q2: Did you attend Mt. Abe Union HS or do you have children who attended or currently attend the school? (Check all that apply)

My children currently attend MAUHS.,
I have children currently enrolled in the ANESU school district.

Q3: If you have children attending Mt. Abe, how do they usually get to school?

Bus

Q4: Should Mt. Abe continue to support a pool facility?

Yes,
Comments
This pool is the only pool available to our immediate public. There is really no other safe place to swim that is close (I don't consider the river 'safe'). Swim lessons, swim team, and the Master swim all benefit from the use of this pool. It would be a disgrace to our community to not support this pool. This shouldn't even be considered an option. Learning to swim is a life lesson. This pool offers a year round benefit.

Q5: Should Mt. Abe consider an additional gymnasium space?

Yes but only if they also keep the pool.,
Comments
The older the kids are, the more there seems to be social pressure to complain about the cleanliness of the pool. Complaining teenagers need the benefit of swimming as much anyone else.

Q6: What could a building project do to enhance safety at Mt. Abe?

Respondent skipped this question

Q7: What are the best features of Mt. Abe?

THE POOL.

MAUHS Community Survey

Q8: What are the least desired features of Mt. Abe?

The cafeteria needs improvement. It's small, loud, and the cafeteria lines are too long. The junior lockers are too small. My son has to think about what goes in his backpack for the day. The locker cuts his binders and his hands. They are too small for a winter coat, backpack, school supplies, and any gym equipment/clothing needed.

Q9: What is a successful feature you have seen/read about at another school and would like to have at Mt. Abe?

Respondent skipped this question

Q10: How can the Mt. Abe Facility better serve the community?

We need a good track field.

Q11: Please provide any other information you would like to share with the Design Team below.

More lighting would be nice. Brighter colors.

#29

COMPLETE
Collector: Web Link (Web Link)

Started: Thursday, May 15, 2014 4:42:05 PM

Last Modified: Thursday, May 15, 2014 5:01:35 PM

Time Spent: 00:19:30

IP Address: 69.54.22.106

PAGE 1

Q1: Please provide your name and any other contact info you wish to provide.

Geoff Pearsall Geeoff01@aol.com

Q2: Did you attend Mt. Abe Union HS or do you have children who attended or currently attend the school? (Check all that apply)

My children currently attend MAUHS.

Q3: If you have children attending Mt. Abe, how do they usually get to school?

I drive him/her/them

Q4: Should Mt. Abe continue to support a pool facility?

No,

Comments

Turn it into a very much needed Gymnasium for additional practice time of current sports teams have you seen their records of J H and varsity boys

Q5: Should Mt. Abe consider an additional gymnasium space?

Yes,

Comments

Any way to do it is great but seems a pool is more expensive than a gym to maintain on a daily basis

Q6: What could a building project do to enhance safety at Mt. Abe?

Better HVAC, covered outdoor walk from snow and rain

Q7: What are the best features of Mt. Abe?

Staff is well liked. Athletic have alot of potential

Q8: What are the least desired features of Mt. Abe?

old computers, very dark and drab entryway, poor office visibility of entrance

Q9: What is a successful feature you have seen/read about at another school and would like to have at Mt. Abe?

Vergennes has beautiful 2nd gym more natural light CVU has very nice entryway. Updated tech departments everyones has faster computers than us

Q10: How can the Mt. Abe Facility better serve the community?

Better athletic facilities ie. bleachers to allow more townspeople to enjoy contests possibly a large sign on the green letting everyone know. Current electronic sign you pass before you can read much

MAUHS Community Survey

Q11: Please provide any other information you would like to share with the Design Team below.

covered walks from bus drop off areas to front doors of school, brighter lobby and office windows to view potentially incorrect visitors to school. Anything of course is well appreciated but from what I am told the kids are envious of most other schools

#30

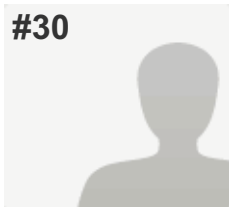
COMPLETE
Collector: Web Link (Web Link)

Started: Thursday, May 15, 2014 5:00:35 PM

Last Modified: Thursday, May 15, 2014 5:08:05 PM

Time Spent: 00:07:30

IP Address: 209.99.200.175

PAGE 1

Q1: Please provide your name and any other contact info you wish to provide.

Patricia Heather-Lea
pattyheatherlea@gmail.com

Q2: Did you attend Mt. Abe Union HS or do you have children who attended or currently attend the school? (Check all that apply)

My children attended MAHUS.

Q3: If you have children attending Mt. Abe, how do they usually get to school?

Not Applicable

Q4: Should Mt. Abe continue to support a pool facility?

Yes

Q5: Should Mt. Abe consider an additional gymnasium space?

Comments
Do we need it? Then, yes. Keep the pool. The greater community uses it.

Q6: What could a building project do to enhance safety at Mt. Abe?

Maybe open up the front office area, instead of having a brick wall there. Have a sense about who enters the building.

Q7: What are the best features of Mt. Abe?

Being located right here in Bristol.
Having a school garden.

Q8: What are the least desired features of Mt. Abe?

Being situated close to an eroding cliff.

Q9: What is a successful feature you have seen/read about at another school and would like to have at Mt. Abe?

A green house.

Q10: How can the Mt. Abe Facility better serve the community?

Run classes in the evening for the public.

Q11: Please provide any other information you would like to share with the Design Team below.

Respondent skipped this question

#31

COMPLETE
Collector: Web Link (Web Link)

Started: Thursday, May 15, 2014 5:53:30 PM

Last Modified: Thursday, May 15, 2014 6:02:02 PM

Time Spent: 00:08:32

IP Address: 69.54.19.159

PAGE 1

Q1: Please provide your name and any other contact info you wish to provide.

Ben Lucarelli

Q2: Did you attend Mt. Abe Union HS or do you have children who attended or currently attend the school? (Check all that apply)

My children attended MAHUS.

Q3: If you have children attending Mt. Abe, how do they usually get to school?

Walk

Q4: Should Mt. Abe continue to support a pool facility?

Yes

Q5: Should Mt. Abe consider an additional gymnasium space?

Yes

Q6: What could a building project do to enhance safety at Mt. Abe?

Better air quality inside the building

Q7: What are the best features of Mt. Abe?

People

Q8: What are the least desired features of Mt. Abe?

The building

Q9: What is a successful feature you have seen/read about at another school and would like to have at Mt. Abe?

Upgrading the schools in Germany and Austria to the Passive House standard reduced heating and cooling costs enough to enable a payback for efficiency upgrades in 20 years. All that while delivering a more comfortable classroom with cleaner air to breathe.

Q10: How can the Mt. Abe Facility better serve the community?

Allow things like indoor soccer in the gym in the winter.

Q11: Please provide any other information you would like to share with the Design Team below.

If you google Passive House you'll find a host of info about this standard. While it falls short of achieving a net zero building, it puts the bones in place through insulation, air sealing, good windows and Heat Recovery Ventilation. If there is still momentum after these primary objectives have been met, then put the things like solar electric and hot water up for discussion.

#32

COMPLETE
Collector: Web Link (Web Link)

Started: Thursday, May 15, 2014 5:47:07 PM

Last Modified: Thursday, May 15, 2014 6:07:18 PM

Time Spent: 00:20:11

IP Address: 69.54.28.88

PAGE 1

Q1: Please provide your name and any other contact info you wish to provide.

Deb Mager Rickner 453-4257

Q2: Did you attend Mt. Abe Union HS or do you have children who attended or currently attend the school? (Check all that apply)

My children attended MAHUS.,

My children currently attend MAUHS.

Q3: If you have children attending Mt. Abe, how do they usually get to school?

Other (please specify)

Bus, carpool, bike and drive selves, depending on the day.

Q4: Should Mt. Abe continue to support a pool facility?

Yes,

Comments

The Mt. Abe pool is one of the unique gems in the ANESU community. It would be very sad to lose it.

Q5: Should Mt. Abe consider an additional gymnasium space?

Yes but only if they also keep the pool.,

Comments

Clearly, the answers to this question hint that serious consideration is being given to getting rid of the pool. This is a real shame.

Q6: What could a building project do to enhance safety at Mt. Abe?

Safety of what? Physical, or student related? The only feature that comes to mind that might be related to this is the distance of the parking lots from the building.

Q7: What are the best features of Mt. Abe?

The community. The opportunities. The pool.

Q8: What are the least desired features of Mt. Abe?

The low ceilings, dark halls and stairwells, heavy unwelcoming doors to some spaces (ie. the nurses's office), lack of windows in many spaces, creepy locker rooms, lack of communal gathering places, and most of all, the exterior and entranceway.

Q9: What is a successful feature you have seen/read about at another school and would like to have at Mt. Abe?

Coffee house, school store, gathering places, attractive front approach and entryway that appeals to students. (check out the movie 10 Things I Hate About You, although that scenario might be a bit extreme)

MAUHS Community Survey

Q10: How can the Mt. Abe Facility better serve the community?

More open events, attractive library that is accessible during after hours, rental spaces, including the pool, to raise money to maintain the school.

Q11: Please provide any other information you would like to share with the Design Team below.

years ago I designed my dream entryway for Mt. Abe. If you are interested, let me know! ;)

#33

COMPLETE
Collector: Web Link (Web Link)

Started: Thursday, May 15, 2014 6:21:47 PM

Last Modified: Thursday, May 15, 2014 6:29:49 PM

Time Spent: 00:08:02

IP Address: 209.99.212.248

PAGE 1

Q1: Please provide your name and any other contact info you wish to provide.

Porter Knight
knight@gmavt.net
453-5445

Q2: Did you attend Mt. Abe Union HS or do you have children who attended or currently attend the school? (Check all that apply)

My children currently attend MAUHS.

Q3: If you have children attending Mt. Abe, how do they usually get to school?

Other (please specify)
walk to Elem school and take bus; or bike; or walk;
or on jazz mornings I drive - so most of the above

Q4: Should Mt. Abe continue to support a pool facility?

Yes,

Comments

Swimming is a critical skill for child safety and a lifelong activity. It is fabulous that our community has this resource and that so many of our young people learn to swim there. The pool is a huge asset for fitness in the community

Q5: Should Mt. Abe consider an additional gymnasium space?

Comments

I guess I'll say "maybe." I'm not a gym user so I don't know how much an additional gym is needed, though I hear it is used heavily so understand there may be more demand. In any case, I strongly support keeping the pool.

Q6: What could a building project do to enhance safety at Mt. Abe?

Respondent skipped this question

Q7: What are the best features of Mt. Abe?

-

Q8: What are the least desired features of Mt. Abe?

kinda ugly and drab

Q9: What is a successful feature you have seen/read about at another school and would like to have at Mt. Abe?

-

MAUHS Community Survey

Q10: How can the Mt. Abe Facility better serve the community?

-

Q11: Please provide any other information you would like to share with the Design Team below.

Geez, I don't have any answers to these questions. Glad you people are on it :) Thank you for all you've done/are doing for our community!!

#34

COMPLETE
Collector: Web Link (Web Link)

Started: Thursday, May 15, 2014 6:31:52 PM

Last Modified: Thursday, May 15, 2014 6:39:23 PM

Time Spent: 00:07:31

IP Address: 209.99.214.164

PAGE 1

Q1: Please provide your name and any other contact info you wish to provide.

Amy Sears

Monkton, VT

My children will attend Mt. Abe in the future.

Q2: Did you attend Mt. Abe Union HS or do you have children who attended or currently attend the school? (Check all that apply)

None of the above

Q3: If you have children attending Mt. Abe, how do they usually get to school?

Not Applicable

Q4: Should Mt. Abe continue to support a pool facility?

Yes

Q5: Should Mt. Abe consider an additional gymnasium space?

Yes

Q6: What could a building project do to enhance safety at Mt. Abe?

Update the building so that it will meet ALL safety codes in terms of building materials, plumbing, electrical, etc. Also - the building should have an atrium where ALL people who want to enter have to be properly identified and given permission to enter. SAFETY ISSUE!

Q7: What are the best features of Mt. Abe?

Track, pretty location.

Q8: What are the least desired features of Mt. Abe?

The building does not look very pleasing to the eye - looks very old. I am concerned about the health issues because the building is not 'up to code.'

Q9: What is a successful feature you have seen/read about at another school and would like to have at Mt. Abe?

Updated technology and science spaces. Vergennes High School seems to have a nice updated look and more modern spaces/resources for students.

Q10: How can the Mt. Abe Facility better serve the community?

Respondent skipped this question

MAUHS Community Survey

Q11: Please provide any other information you would like to share with the Design Team below.

I am not sure how this is handled currently - but I advocate for the students with Special Needs. I am really tired of seeing those students in basements, in trailers, or in spaces that are "less than" what the other students have access to. I'm not sure if this is the case at Mt. Abe, but this issue is VITAL.

#35

COMPLETE
Collector: Web Link (Web Link)

Started: Thursday, May 15, 2014 5:09:50 PM

Last Modified: Thursday, May 15, 2014 6:42:51 PM

Time Spent: 01:33:01

IP Address: 69.54.2.73

PAGE 1

Q1: Please provide your name and any other contact info you wish to provide.

Respondent skipped this question

Q2: Did you attend Mt. Abe Union HS or do you have children who attended or currently attend the school? (Check all that apply)

I attended MAUHS.

Q3: If you have children attending Mt. Abe, how do they usually get to school?

Not Applicable

Q4: Should Mt. Abe continue to support a pool facility?

No,

Comments

While people say that it's great at the high school for everyone to use, a pool would be better off somewhere else in the community (whether it be indoor or not), possibly over at the Rec. Field because maybe this might cause more people to use it. I don't think Mt. Abe should keep it just because some people use it. The pool really doesn't get used all that much for school. Also, if the pool was somewhere else, this would cause more job opportunities for people.

Q5: Should Mt. Abe consider an additional gymnasium space?

Yes but only if they get rid of the pool.,

Comments

This area would make the perfect area for another gym space. With having only one gym for PE, often high school and middle school classes are having to share the space and it just isn't ideal. It can sometimes be difficult to have 20 some odd kids using half the gym to do whatever it is their unit is. The pool area would make for the perfect middle school and possibly ninth grade gym. This would make basketball season a lot easier for practice and game schedules. Middle school basketball teams (4 of them) have it right after school and only get gym space for about 30-40 minutes and the rest of their practice (at least 30 more minutes) is spent running around the school. Often when 7th graders learn that practices are spent doing more running than actual skills, they quit and that's not good. We want/need kids to stay involved in sports so they can stay healthy and out of trouble. Two gyms might allow for more kids to do sports and make it easier for scheduling.

Q6: What could a building project do to enhance safety at Mt. Abe?

More doors could be locked (if the trailers were removed from out back). The only doors that should be unlocked are the front ones near the main office. The main office should also have glass all the way around it with the door moved so that it can be entered without rounding the corner there and this might ensure that guests actually sign in at the office. The student sign in/out sheet should be kept in the office too.

Q7: What are the best features of Mt. Abe?

One of the best features is the fact that Mt. Abe has so many fields available for Fall and Spring sports. It's not all hectic/chaotic like it is for basketball season.

Q8: What are the least desired features of Mt. Abe?

The classrooms that are in the middle of the school with no windows are one of the least desired features. The ventilation in these classrooms are usually poor therefore making the classrooms stuffy which actually makes it hard for students to focus. It's obviously clear that there can't be windows in these rooms, but it would be nice for there to be better air for those classrooms. Also the fact that high school students have to walk through the middle school wings to get to their lockers and classes isn't always easy. When students are walking to their classes they often walk with their friends and are talking (not always loudly either) but middle school teachers often come out and yell at them or complain principals/deans for sometimes no reason at all. Also, it can be a hassle when the middle school students are at their lockers when high school students need to walk by. The middle school students will often block the entire hallway, causing high school students to shove their way through them. When the "new" wing, where the computer labs are, was built, it was proposed to the 5 towns that it was going to be for middle school classrooms. That wing should be what it's for. High school students shouldn't have to walk through the middle school wings.

Q9: What is a successful feature you have seen/read about at another school and would like to have at Mt. Abe?

The Nashua High School North in New Hampshire has the best set up for buses and cars dropping off/picking up students. It's hard to describe the set up, but if you google it you can see their set up. Mt. Abe's set up is on the right track, but with a little work it can be improved.

MAUHS Community Survey

Q10: How can the Mt. Abe Facility better serve the community?

Using classrooms and/or cafeterias for meetings, would be great for the community. Boy Scouts and Girl Scouts might benefit from using the space for their weekly meetings.

Q11: Please provide any other information you would like to share with the Design Team below.

When driving through the front of the school, roads should be clearly marked being one way only. Also, when I was a junior and senior (I graduated in 2013) it was often difficult for students to go and actually get work done in the library. Sometimes the librarians didn't want students in there or kids would goof off. Also, with only so few computers/laptops in there, some days I had to go and ask a middle school teacher if I could use a computer in their room. It should not be that difficult for a student to use a computer to get work done.

#36

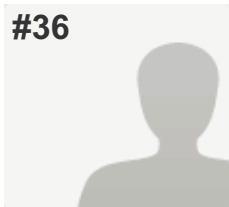
COMPLETE
Collector: Web Link (Web Link)

Started: Thursday, May 15, 2014 7:03:13 PM

Last Modified: Thursday, May 15, 2014 7:12:18 PM

Time Spent: 00:09:05

IP Address: 75.69.26.160

PAGE 1

Q1: Please provide your name and any other contact info you wish to provide.

Caroline Camara
1795 Big Hollow Rd., Starksboro, VT 05487

Q2: Did you attend Mt. Abe Union HS or do you have children who attended or currently attend the school? (Check all that apply)

My children attended MAHUS.

Q3: If you have children attending Mt. Abe, how do they usually get to school?

Not Applicable

Q4: Should Mt. Abe continue to support a pool facility?

Yes

Q5: Should Mt. Abe consider an additional gymnasium space?

Yes but only if they also keep the pool.

Q6: What could a building project do to enhance safety at Mt. Abe?

Create a secure entrance and screening process for all visitors.
Students should have active ID card which they use to enter and exit the building.
Outdoor cameras should be used in areas where it is hard to monitor.

Q7: What are the best features of Mt. Abe?

The pool and planetarium.
The tech shop spaces although they need new equipment and safety features.

Q8: What are the least desired features of Mt. Abe?

No interior natural lighting.
The entrance is univiting and messy.
It is compartmentalized into classroom spaces making it hard for students nad faculty to collaborate and work indeoendently as needed.
There is very little display space for achieivements and student work.

Q9: What is a successful feature you have seen/read about at another school and would like to have at Mt. Abe?

Open gathering spaces for the public to use as well as the students and faculty.
A media center that is accessible to the public, too, and helps convey the character of the educational approach at Mt. Abe.
Cafeterias that are more comfortable and useful as a resource.

MAUHS Community Survey

Q10: How can the Mt. Abe Facility better serve the community?

See #10.

Q11: Please provide any other information you would like to share with the Design Team below.

Respondent skipped this question

#37

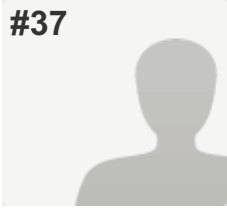
COMPLETE
Collector: Web Link (Web Link)

Started: Thursday, May 15, 2014 7:27:20 PM

Last Modified: Thursday, May 15, 2014 7:30:33 PM

Time Spent: 00:03:13

IP Address: 76.19.80.197

PAGE 1

Q1: Please provide your name and any other contact info you wish to provide.

Kristin Blanchette
Monkton

Q2: Did you attend Mt. Abe Union HS or do you have children who attended or currently attend the school? (Check all that apply)

My children currently attend MAUHS.,
I have children currently enrolled in the ANESU school district.

Q3: If you have children attending Mt. Abe, how do they usually get to school?

Bus

Q4: Should Mt. Abe continue to support a pool facility?

Yes

Q5: Should Mt. Abe consider an additional gymnasium space?

Yes

Q6: What could a building project do to enhance safety at Mt. Abe?
Respondent skipped this question
Q7: What are the best features of Mt. Abe?

Playing fields

Q8: What are the least desired features of Mt. Abe?

Gym, not much light in the building

Q9: What is a successful feature you have seen/read about at another school and would like to have at Mt. Abe?

A modern gym and Auditorium

Q10: How can the Mt. Abe Facility better serve the community?

First class Auditorium and gym

Q11: Please provide any other information you would like to share with the Design Team below.
Respondent skipped this question

#38

COMPLETE
Collector: Web Link (Web Link)

Started: Friday, May 16, 2014 3:49:44 AM

Last Modified: Friday, May 16, 2014 4:10:23 AM

Time Spent: 00:20:39

IP Address: 209.99.195.122

PAGE 1

Q1: Please provide your name and any other contact info you wish to provide.

Karen Schaefer

Q2: Did you attend Mt. Abe Union HS or do you have children who attended or currently attend the school? (Check all that apply)

My children attended MAHUS.,
My children currently attend MAUHS.

Q3: If you have children attending Mt. Abe, how do they usually get to school?

Bus

Q4: Should Mt. Abe continue to support a pool facility?

Yes,

Comments
It's one of the few ways Mt Abe differentiates itself from other public schools in Vermont.

Q5: Should Mt. Abe consider an additional gymnasium space?

Yes,

Comments
Coordinating the winter sports programs (practices and games) is impossible. It forces families to drive kids into town (no bus service at odd hours) at the worst weather time of year. An additional gym space would alleviate some of that burden.

Q6: What could a building project do to enhance safety at Mt. Abe?
Respondent skipped this question
Q7: What are the best features of Mt. Abe?

The faculty, the sports programs, the music programs, and the theater activities. And the planetarium is pretty darn neat too.

Q8: What are the least desired features of Mt. Abe?

The main entrance. It is not welcoming at all. Mt Abe has a lot to be proud of, but that entrance is just depressing. It's dark, not landscaped, and doesn't direct people to where they're going.

I'd also add that the track is laughable compared to other schools.

Q9: What is a successful feature you have seen/read about at another school and would like to have at Mt. Abe?

More comprehensive art facilities! I was shocked by the amazing art departments at CVU and U32. They're better than a lot of colleges!

MAUHS Community Survey

Q10: How can the Mt. Abe Facility better serve the community?

Advertise the availability of morning swimming. It seems that people think the only time they can use the pool is for family swim sessions during school vacations.

Also, remind dog owners to keep their pets on leashes on campus—even during off hours. I have been repeatedly harassed by (large!) unleashed dogs when running at Mt Abe.

Finally, perhaps advertise the sporting events before they happen. The Addison Independent does a great job of reporting on games after they happen, but I think a lot of families would love to cheer on the local kids at a soccer, field hockey, or basketball game. People without direct links to the school attend the Pops Concert and the musical--why not the sporting events too?

Q11: Please provide any other information you would like to share with the Design Team below.

Respondent skipped this question

#39

COMPLETE
Collector: Web Link (Web Link)

Started: Friday, May 16, 2014 4:09:46 AM

Last Modified: Friday, May 16, 2014 4:27:09 AM

Time Spent: 00:17:23

IP Address: 75.69.33.183

PAGE 1

Q1: Please provide your name and any other contact info you wish to provide.

Jennifer Hoague

Q2: Did you attend Mt. Abe Union HS or do you have children who attended or currently attend the school? (Check all that apply)

I attended MAUHS.,

My children attended MAHUS.,

I have children currently enrolled in the ANESU school district.

Q3: If you have children attending Mt. Abe, how do they usually get to school?

Bus

Q4: Should Mt. Abe continue to support a pool facility?

Yes

Q5: Should Mt. Abe consider an additional gymnasium space?

Yes but only if they also keep the pool.

Q6: What could a building project do to enhance safety at Mt. Abe?

I asked Chase this question. He said " remove the old tiles" I guess some are still hazardous.

Q7: What are the best features of Mt. Abe?

A small community feel. I don't love the school, its dumpy

Q8: What are the least desired features of Mt. Abe?

Segregation of other students in out buildings. This is complete discrimination!!!! The uniforms are embarrassing. Not only sports but band as will.

Q9: What is a successful feature you have seen/read about at another school and would like to have at Mt. Abe?

I think another gym would be nice. I don't however believe that taking a pool away from some kids to accommodate others is justified. Just because parents coach a team. Chase had very limited practice time so I understand the need. I can't justify hurting a kid on the swim team to make mine happier.

Q10: How can the Mt. Abe Facility better serve the community?
Respondent skipped this question

MAUHS Community Survey

Q11: Please provide any other information you would like to share with the Design Team below.

If this goes through I hope that all involved think long and hard about the kids that don't play sports. It seems this is the only motivation for this committee. What can we do for them? Kids are sitting in a building out back called the Sped Shed and you are worried about a stupid gym!! I find that a bit disturbing.

#40

COMPLETE
Collector: Web Link (Web Link)

Started: Friday, May 16, 2014 5:25:27 AM

Last Modified: Friday, May 16, 2014 5:32:27 AM

Time Spent: 00:07:00

IP Address: 23.25.234.33

PAGE 1

Q1: Please provide your name and any other contact info you wish to provide.

Sarah Cook

sdcook10@yahoo.com

Q2: Did you attend Mt. Abe Union HS or do you have children who attended or currently attend the school? (Check all that apply)

My children currently attend MAUHS.,

I have children currently enrolled in the ANESU school district.

Q3: If you have children attending Mt. Abe, how do they usually get to school?

Bus

Q4: Should Mt. Abe continue to support a pool facility?

No,

Comments

Most students find this to be the least appealing part of PE class. The pool does not appear to be clean.

Q5: Should Mt. Abe consider an additional gymnasium space?

Yes,

Comments

In the winter they do not have enough gym space to support all of the teams. The MS teams run in the halls for 45 mins as part of their practice.

Q6: What could a building project do to enhance safety at Mt. Abe?
Respondent skipped this question
Q7: What are the best features of Mt. Abe?

The teachers, the fields outside.

Q8: What are the least desired features of Mt. Abe?

The lighting, the floors and walls.

Q9: What is a successful feature you have seen/read about at another school and would like to have at Mt. Abe?

Mt. Abe needs more space for the kids. A second gym is a must have.

Q10: How can the Mt. Abe Facility better serve the community?
Respondent skipped this question

MAUHS Community Survey

Q11: Please provide any other information you would like to share with the Design Team below.

I would like to see some big windows to let in as much natural light to the inside of the building.

#41

COMPLETE
Collector: Web Link (Web Link)

Started: Friday, May 16, 2014 6:07:03 AM

Last Modified: Friday, May 16, 2014 6:13:39 AM

Time Spent: 00:06:36

IP Address: 65.19.76.224

PAGE 1

Q1: Please provide your name and any other contact info you wish to provide.

Kevin LaRose

kevinrlarose@gmail.com

Q2: Did you attend Mt. Abe Union HS or do you have children who attended or currently attend the school? (Check all that apply)

I attended MAUHS.,

My children currently attend MAUHS.,

I have children currently enrolled in the ANESU school district.

Q3: If you have children attending Mt. Abe, how do they usually get to school?

Carpool

Q4: Should Mt. Abe continue to support a pool facility?

Yes,

Comments

this is a wonderful way to teach a life skill like swimming and water safety

Q5: Should Mt. Abe consider an additional gymnasium space?

Yes,

Comments

There isn't anywhere near enough space or time available for the ten teams that currently use this space for basketball. Probably is similar problem in spring for baseball, softball, track and lacrosse

Q6: What could a building project do to enhance safety at Mt. Abe?

Provide a safer means of access to the building entrance. The fact that you can walk right by the office and not even be noticed is concerning.

Q7: What are the best features of Mt. Abe?

location, staff, gym location within building

Q8: What are the least desired features of Mt. Abe?

gym, lobby

Q9: What is a successful feature you have seen/read about at another school and would like to have at Mt. Abe?

new gym, separation of MS from HS, more windows and natural light

MAUHS Community Survey

Q10: How can the Mt. Abe Facility better serve the community?

Move the community used spaces to the front (gym, library and auditorium), facelift of the auditorium, redo gym floor,

Q11: Please provide any other information you would like to share with the Design Team below.

Respondent skipped this question

#42

COMPLETE
Collector: Web Link (Web Link)

Started: Friday, May 16, 2014 5:50:41 AM

Last Modified: Friday, May 16, 2014 6:14:28 AM

Time Spent: 00:23:47

IP Address: 24.60.69.221

PAGE 1

Q1: Please provide your name and any other contact info you wish to provide.

Dustin Corrigan
15 Lawson Lane
Bristol, VT 05443
(802)453-5781

Q2: Did you attend Mt. Abe Union HS or do you have children who attended or currently attend the school? (Check all that apply)

I attended MAUHS.,

I have children currently enrolled in the ANESU school district.

Q3: If you have children attending Mt. Abe, how do they usually get to school?

Walk

Q4: Should Mt. Abe continue to support a pool facility?

Yes,

Comments

I believe we need a 2nd gymnasium for the middle school more than the pool, but the pool is a great community resource that I'd like to keep.

Q5: Should Mt. Abe consider an additional gymnasium space?

Yes,

Comments

Again, I want to keep the pool. But we need another gymnasium much more than the pool.

Q6: What could a building project do to enhance safety at Mt. Abe?

Sidewalks along airport drive all the way to West Street and from the building to the track and white house.

Q7: What are the best features of Mt. Abe?

The new wing from the 2004 building project. The Library area. Pretty much everything else needs work.

Q8: What are the least desired features of Mt. Abe?

The weight room is unusable in it's current state. Upstairs locker rooms and wrestling room are all insufficient for what they're used for. The stairwells are very stuffy and there are two many of them. Poor ventilation in many parts of the building.

Q9: What is a successful feature you have seen/read about at another school and would like to have at Mt. Abe?

A gymnasium dedicated to the middle school with access to the PE office, locker rooms, and storage directly from the gym. Bathrooms, locker rooms, and PE/athletic storage accessible from outside the building (see Vegennes High School).

Q10: How can the Mt. Abe Facility better serve the community?

Build more gym space and make it more accessible to the community as well as better meet the school's needs.

Q11: Please provide any other information you would like to share with the Design Team below.

Since 1991 I've been in Mt. Abe's building first as a middle school student, a high school student, a pre-service teacher, a substitute teacher, and I've been a full time teacher at Mt. Abraham since 2004. I've taught both middle and high school and I've taught in just about every area of the building. The biggest problem with our facility is we have two schools in one building and where resources are limited, like in the gymnasium and athletics, the middle school gets underserved. There is also a deeply rooted culture of a "pecking order" amongst both the students and the faculty. The facility should be redesigned to better physically separate the middle and high school. A 2nd gymnasium/gymnasium dedicated to the middle school is most needed to give our middle population a more equitable experience both educationally and in athletics, plus it should allow for more community use of the facility.

#43

COMPLETE
Collector: Web Link (Web Link)

Started: Friday, May 16, 2014 6:43:41 AM

Last Modified: Friday, May 16, 2014 6:54:48 AM

Time Spent: 00:11:07

IP Address: 209.99.202.224

PAGE 1

Q1: Please provide your name and any other contact info you wish to provide.

Timothy Bouvier

Q2: Did you attend Mt. Abe Union HS or do you have children who attended or currently attend the school? (Check all that apply) I attended MAUHS.

Q3: If you have children attending Mt. Abe, how do they usually get to school? Not Applicable

Q4: Should Mt. Abe continue to support a pool facility? Yes

Q5: Should Mt. Abe consider an additional gymnasium space? Yes but only if they also keep the pool.

Q6: What could a building project do to enhance safety at Mt. Abe?

More classroom space, get rid of trailers, as long as the student population/project supports it

Q7: What are the best features of Mt. Abe?

How neat and tidy the school still is after being such an older school

Q8: What are the least desired features of Mt. Abe?

The trailers out back

Q9: What is a successful feature you have seen/read about at another school and would like to have at Mt. Abe?

More young teachers, youthfulness-

Q10: How can the Mt. Abe Facility better serve the community?

Your doing great

Q11: Please provide any other information you would like to share with the Design Team below.
Respondent skipped this question

#44

COMPLETE
Collector: Web Link (Web Link)

Started: Friday, May 16, 2014 6:51:55 AM

Last Modified: Friday, May 16, 2014 7:00:58 AM

Time Spent: 00:09:03

IP Address: 75.144.200.249

PAGE 1

Q1: Please provide your name and any other contact info you wish to provide.

Respondent skipped this question

Q2: Did you attend Mt. Abe Union HS or do you have children who attended or currently attend the school? (Check all that apply)

I attended MAUHS.

Q3: If you have children attending Mt. Abe, how do they usually get to school?

Not Applicable

Q4: Should Mt. Abe continue to support a pool facility?

Yes,

Comments

For a lot of children this may be the only chance they have to learn to swim.

Q5: Should Mt. Abe consider an additional gymnasium space?

No

Q6: What could a building project do to enhance safety at Mt. Abe?

Security or scanner at entrance.

Q7: What are the best features of Mt. Abe?

When I attended I enjoyed the stage and performing arts space, and the layout of the school with Jr. high on one end and HS mostly located on the other. Beautiful fields for sports.

Q8: What are the least desired features of Mt. Abe?

The school looks very run down and old--disrepair. The front entrance area looks shabby and everything needs a facelift.

Q9: What is a successful feature you have seen/read about at another school and would like to have at Mt. Abe?

More Tech space. Look at CVU's facility and how the school is run as a model.

Q10: How can the Mt. Abe Facility better serve the community?

Similar to what CVU is doing with their evening access program, offer adult night courses. This could provide extra fund for certain programs.

Q11: Please provide any other information you would like to share with the Design Team below.

Review CVU

#45

COMPLETE
Collector: Web Link (Web Link)

Started: Friday, May 16, 2014 6:52:42 AM

Last Modified: Friday, May 16, 2014 7:08:25 AM

Time Spent: 00:15:43

IP Address: 64.223.86.20

PAGE 1

Q1: Please provide your name and any other contact info you wish to provide.

Bridget Nardiello

Q2: Did you attend Mt. Abe Union HS or do you have children who attended or currently attend the school? (Check all that apply) My children attended MAHUS.

Q3: If you have children attending Mt. Abe, how do they usually get to school? I drive him/her/them

Q4: Should Mt. Abe continue to support a pool facility? Yes

Q5: Should Mt. Abe consider an additional gymnasium space? Yes but only if they also keep the pool.

Q6: What could a building project do to enhance safety at Mt. Abe?

Look at other current school buildings for safety measures that are working. Creating a safe culture and a school students and people want to BE in would be a good step in the right direction.

Q7: What are the best features of Mt. Abe?

Planetarium

Q8: What are the least desired features of Mt. Abe?

Lack of windows in classrooms. Entry way is very dark, unwelcoming. Common areas are outdated, dark, not comfortable.

Q9: What is a successful feature you have seen/read about at another school and would like to have at Mt. Abe?

Haven't seen anything. Garden is good.

Q10: How can the Mt. Abe Facility better serve the community?

Remodeling is step one.

Q11: Please provide any other information you would like to share with the Design Team below.

Completely redo entry way. Plan for common areas where people can be together and comfortable within the school. Put windows in all classroom and the library. FEELS like an institution not a place to share, gather, learn and grow.

#46

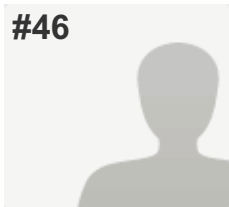
COMPLETE
Collector: Web Link (Web Link)

Started: Friday, May 16, 2014 7:15:53 AM

Last Modified: Friday, May 16, 2014 7:20:20 AM

Time Spent: 00:04:27

IP Address: 76.119.123.35

PAGE 1

Q1: Please provide your name and any other contact info you wish to provide.

Respondent skipped this question

Q2: Did you attend Mt. Abe Union HS or do you have children who attended or currently attend the school? (Check all that apply)

My children attended MAHUS.

Q3: If you have children attending Mt. Abe, how do they usually get to school?

Drive them self

Q4: Should Mt. Abe continue to support a pool facility?

Yes

Q5: Should Mt. Abe consider an additional gymnasium space?

Yes

Q6: What could a building project do to enhance safety at Mt. Abe?

improved visibility and access to the front doors
ie move the sculpture of Mt abe on the front of the building

Q7: What are the best features of Mt. Abe?

size of the auditorium, pool, location

Q8: What are the least desired features of Mt. Abe?

air quality, lack of light, gross bathrooms and locker rooms

Q9: What is a successful feature you have seen/read about at another school and would like to have at Mt. Abe?

2nd gym

Q10: How can the Mt. Abe Facility better serve the community?

it needs to be more available to the public they paid to build it and maintain it

Q11: Please provide any other information you would like to share with the Design Team below.

who came up with this survey?
what input was received before it went out?

#47

COMPLETE
Collector: Web Link (Web Link)

Started: Friday, May 16, 2014 6:39:23 AM

Last Modified: Friday, May 16, 2014 7:34:35 AM

Time Spent: 00:55:12

IP Address: 209.99.195.17

PAGE 1

Q1: Please provide your name and any other contact info you wish to provide.

Respondent skipped this question

Q2: Did you attend Mt. Abe Union HS or do you have children who attended or currently attend the school? (Check all that apply)

My children currently attend MAUHS.

Q3: If you have children attending Mt. Abe, how do they usually get to school?

Other (please specify) Combination of drive and bus

Q4: Should Mt. Abe continue to support a pool facility?

Yes,

Comments

Yes — if it can be used for education purposes and is not just for fun. If it's just for recreation, I'm not sure we can afford it. Also, having swum there, I can tell you that the Mt. Abe pool is being terribly mismanaged—the chlorine levels are absurdly high and literally creating toxic conditions both in the pool water itself and in the surrounding air itself as the chlorine volatilizes into the atmosphere. My eyes stung for hours after my first and last swim there and the fumes were horrifying. Chlorine is a highly toxic and volatile chemical linked to various cancers, asthma and other health effects. It must be handled with respect and in line with accepted water sanitation protocols. If the staff remain unable to properly treat the pool water and conditions due to chemical overuse are going to remain hazardous to student health, it would be my preference to just close the thing. It's a toxic hazard as it is now. Honestly, I don't know how the school gets away with such blatant disregard for basic pool standards.

Q5: Should Mt. Abe consider an additional gymnasium space?

Yes

Q6: What could a building project do to enhance safety at Mt. Abe?

The school seems fairly safe. I might place interior windows in the principal's office that look out onto the lobby so the administration can keep an eye on comings and goings, etc. This would also boost the sense of light and space.

Q7: What are the best features of Mt. Abe?

It's a pretty sad building to be honest. I don't really find any "best" features in it at all. Compared to bright, sunny, clean, uplifting schools like CVU and Vergennes High, it's an irredeemable dump. If it were up to me and the community could afford it, I'd raze the whole thing and start over completely from scratch. It's generally exceptionally ugly, run-down, and poorly laid out. I really feel bad that my daughter has to spend so much of her life there.

I suppose the auditorium is fairly unoffensive. But that's about the best I can say about it or the school building in general.

Q8: What are the least desired features of Mt. Abe?

The air quality in the building is dreadful and MUST be addressed. I will not vote for any design that does not include a complete retrofit of every single window in the building. I've been in there on many days when the air outside is crisp and fresh and stimulating and inside classrooms it's hot, stuffy, stale, and occasionally even slightly malodorous. More than once it's been all but intolerable. This is terrible for student health, student attention spans, and learning abilities. Any remodel/renovation of Mt. Abe MUST include new windows that open fully to facilitate frequent air exchanges and allow maximum amounts of fresh air into the building. The design of the current windows, with their minimal opening ability and miserly airflow and is terrible. If the school is going to continue to place classrooms in interior spaces with no windows, such classrooms must be equipped with opening skylights to allow natural light and fresh air into these ugly little learning dungeons. I would also like to see windows added. to boost interior natural light and air.

In general, the school is dark and drab. I would like to see all that ugly dark brick banned and other dark surfaces removed and spaces, classrooms, corridors, stairwells, etc. filled instead with stimulating light colors and natural illumination. The atmosphere created by the current lack of natural light in combination with those dark colors is repressive to say the least. The entrance to the school is uninviting, the lobby is unwelcoming, the corridors all look the same and have no color and no sense of life. I get lost every time I'm there and can't wait to escape.

Also the lockers are terrible to the point of uselessness. The dual-locker design is dumb. Nothing fits well in either space and the many kids I know don't use them for much at all—they're completely impractical storage spaces with very little real-world functionality. How about we get regular width lockers and give our kids a real storage space so they don't have to lug there stuff all over the place.

Q9: What is a successful feature you have seen/read about at another school and would like to have at Mt. Abe?

Use of natural light (see above).

Q10: How can the Mt. Abe Facility better serve the community?

Respondent skipped this question

Q11: Please provide any other information you would like to share with the Design Team below.

The less the new design ends up looking and feeling like the current one, the better it will be. Start from scratch as much as you can and ditch as many of the current "design features" as you can. If it's a feature or form in the current building, I'd run as far in the opposite direction as I could go. Very little in the present facility works in any meaningful way. It's almost a lesson in how NOT to build a welcoming, exciting, stimulating, creativity-inspiring learning space. We really need a complete do-over here in which we forget everything we've currently got going there. Gut the whole thing and start over would be my vote. At least to the extent we can afford it as a community.

#48

COMPLETE
Collector: Web Link (Web Link)

Started: Friday, May 16, 2014 7:39:23 AM

Last Modified: Friday, May 16, 2014 7:48:41 AM

Time Spent: 00:09:18

IP Address: 69.54.4.233

PAGE 1

Q1: Please provide your name and any other contact info you wish to provide.

Catherine Shahan

Q2: Did you attend Mt. Abe Union HS or do you have children who attended or currently attend the school? (Check all that apply)

My children attended MAHUS.,
My children currently attend MAUHS.

Q3: If you have children attending Mt. Abe, how do they usually get to school?

Bus

Q4: Should Mt. Abe continue to support a pool facility?

No,
Comments
Since there is no school swim team, the pool seems like an unneeded extra facility.. It seems that the focus is on other sports and that space could be converted to a smaller gym or more classrooms.

Q5: Should Mt. Abe consider an additional gymnasium space?

Yes

Q6: What could a building project do to enhance safety at Mt. Abe?

I don't know

Q7: What are the best features of Mt. Abe?

I don't know

Q8: What are the least desired features of Mt. Abe?

No welcoming presence when visitors walk in, no place for students to relax, congregate as a group. Need more gym space.

Q9: What is a successful feature you have seen/read about at another school and would like to have at Mt. Abe?

It would be nice to have the front office right when you walk in the door.

Q10: How can the Mt. Abe Facility better serve the community?

I don't know

Q11: Please provide any other information you would like to share with the Design Team below.

Respondent skipped this question

#49

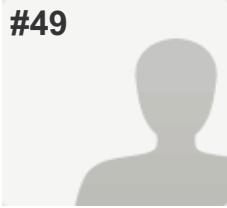
**COMPLETE****Collector:** Web Link (Web Link)**Started:** Friday, May 16, 2014 7:40:31 AM**Last Modified:** Friday, May 16, 2014 7:59:24 AM**Time Spent:** 00:18:53**IP Address:** 67.217.118.62

PAGE 1

Q1: Please provide your name and any other contact info you wish to provide.

Thomas Haselton
 2555 Monkton Road
 Bristol, VT 05443
 tom_haselton@hotmail.com

Q2: Did you attend Mt. Abe Union HS or do you have children who attended or currently attend the school? (Check all that apply)

None of the above

Q3: If you have children attending Mt. Abe, how do they usually get to school?

Not Applicable

Q4: Should Mt. Abe continue to support a pool facility?

Yes,

Comments

I think the pool is great. Not many schools can support a pool. I know when I was a Boy Scout in Hinesburg we used to travel to the pool for Swim Lesson once or twice a month especially during the winter months. It is truly a gift to Bristol and surrounding towns to have such a facility. I have always wondered how the expenses were managed and if the school rented it to groups and organizations to help defray the costs.

Q5: Should Mt. Abe consider an additional gymnasium space?

No

Q6: What could a building project do to enhance safety at Mt. Abe?

I am not aware of any safety problems at Mt. Abe. I am not sure how a building project could in any way enhance safety. Perhaps more information about the building project, why it is necessary and how it would enhance safety would be useful in aiding the recipients of this survey.

Q7: What are the best features of Mt. Abe?

I think the many sports fields, pool and plentiful parking are all great aspects of the school.

Q8: What are the least desired features of Mt. Abe?

The interior hallways and classrooms seem a bit dark and dated. Perhaps sprucing things up and replacing the lighting found in the hallways and classrooms would be helpful. New lighting appliances may even be more energy efficient and help cut electrical costs.

Q9: What is a successful feature you have seen/read about at another school and would like to have at Mt. Abe?

1) "Smart" energy saving devices such as lights that power themselves off during times of no activity (motion sensors, etc.), classroom projectors that are energy efficient and turn themselves off when they are not in use, implementing a system that turns off computers outside of school hours but still allow the early/late users to use them if they are present. I am an employee of Chittenden Central Supervisory Union as well as a previous employee of Burlington School District (2 years) and I have seen the wasted energy that computers, projectors and other technology related devices can lead to when staff are not committed to being conservation minded. I have seen a few solutions that work pretty well and would be more than happy to provide more information about them!

2) Getting the community (tax payers, etc.) more involved in making decisions about how & when the facilities can be shared and/or rented for community events. I think things are pretty good now but I think there is some room for improvement. I do recognize the complications that can come with granting access to facilities and providing safety and security at the same time. It is not an easy task! A great deal of liability as well.

Q10: How can the Mt. Abe Facility better serve the community?

See #9 part 2 above

Q11: Please provide any other information you would like to share with the Design Team below.

Respondent skipped this question

#50

COMPLETE
Collector: Web Link (Web Link)

Started: Friday, May 16, 2014 9:18:31 AM

Last Modified: Friday, May 16, 2014 9:30:16 AM

Time Spent: 00:11:45

IP Address: 75.68.169.72

PAGE 1

Q1: Please provide your name and any other contact info you wish to provide.

Respondent skipped this question

Q2: Did you attend Mt. Abe Union HS or do you have children who attended or currently attend the school? (Check all that apply)

I attended MAUHS.,

My children attended MAHUS.,

My children currently attend MAUHS.,

I have children currently enrolled in the ANESU school district.

Q3: If you have children attending Mt. Abe, how do they usually get to school?

Drive them self

Q4: Should Mt. Abe continue to support a pool facility?

Yes

Q5: Should Mt. Abe consider an additional gymnasium space?

Yes but only if they also keep the pool.

Q6: What could a building project do to enhance safety at Mt. Abe?

I am not sure, perhaps cameras.

Q7: What are the best features of Mt. Abe?

I like the community access to the pool.

Q8: What are the least desired features of Mt. Abe?

I think the auditorium needs updating. The track facilities are outdated.

Q9: What is a successful feature you have seen/read about at another school and would like to have at Mt. Abe?

Other schools have embraced technology more than Mt Abe. Small steps have been made with the tools used, but the building doesn't have open wireless, smartboards, etc. Mt Abe could also embrace more renewable energy sources and use them in education.

Q10: How can the Mt. Abe Facility better serve the community?

I think if the auditorium was updated, it would be nice to use that space for more public meetings.

Q11: Please provide any other information you would like to share with the Design Team below.

Respondent skipped this question

#51

COMPLETE
Collector: Web Link (Web Link)

Started: Friday, May 16, 2014 8:06:35 AM

Last Modified: Friday, May 16, 2014 10:01:06 AM

Time Spent: 01:54:31

IP Address: 204.115.121.51

PAGE 1

Q1: Please provide your name and any other contact info you wish to provide.

Eric Adams, ehadams@gmavt.net

Q2: Did you attend Mt. Abe Union HS or do you have children who attended or currently attend the school? (Check all that apply)

I attended MAUHS.,

My children currently attend MAUHS.,

I have children currently enrolled in the ANESU school district.

Q3: If you have children attending Mt. Abe, how do they usually get to school?

Bus

Q4: Should Mt. Abe continue to support a pool facility?

Yes,

Comments

This is one of the great features of the school/community. It would be nice if it was more available to the community.

Q5: Should Mt. Abe consider an additional gymnasium space?

Yes but only if they also keep the pool.,

Comments

Yes there needs to be additional gym space. The limited space makes it impossible for the teams to get anywhere near enough time to improve their skills, play as a team, etc.

Q6: What could a building project do to enhance safety at Mt. Abe?

certainly a locked front door with the ability to buzz people in during school hours.

Q7: What are the best features of Mt. Abe?

The people.

Q8: What are the least desired features of Mt. Abe?

Age of building/condition.

Q9: What is a successful feature you have seen/read about at another school and would like to have at Mt. Abe?

Refresh of the surfaces, such as tables, chairs, update of technology available to the students

Q10: How can the Mt. Abe Facility better serve the community?

The ability for community to use the facilities more often. The rule of having to have a janitor in the building seems like an issue since they can not be there all the time, and that time is lost for the different teams and organizations to use the facilities. The ability to see schedules of facilities online in a realtime manner. NOt a spreadsheet on google drive, that requires manual updating and is at times out of date.

Q11: Please provide any other information you would like to share with the Design Team below.

I graduated 22 years ago and when I walk into the school it feels the same as the day I graduated. In someways that is good. until you look at the condition of much of the equipment, wall, tables, bathrooms, etc. These really need an overhaul.

#52

COMPLETE
Collector: Web Link (Web Link)

Started: Friday, May 16, 2014 10:37:03 AM

Last Modified: Friday, May 16, 2014 10:46:43 AM

Time Spent: 00:09:40

IP Address: 209.198.75.190

PAGE 1

Q1: Please provide your name and any other contact info you wish to provide.

Anne Gleason
453-3979

Q2: Did you attend Mt. Abe Union HS or do you have children who attended or currently attend the school? (Check all that apply)

None of the above

Q3: If you have children attending Mt. Abe, how do they usually get to school?

Not Applicable

Q4: Should Mt. Abe continue to support a pool facility?

Yes,

Comments

Countless young people from sending schools are able to acquire skills and friends in using the Mt. Abe pool-- in afterschool and summer programs (MJCC) and through rec department and school-sponsored family swims.

Q5: Should Mt. Abe consider an additional gymnasium space?

Yes but only if they also keep the pool.

Q6: What could a building project do to enhance safety at Mt. Abe?

centralize or isolate access and entry to parts of the building being used by different groups or activities (for example-- auditorium and practice rooms for concerts/plays, with separate entrances). This could make security easier to accomplish and maintain.

Q7: What are the best features of Mt. Abe?

auditorium
lobby/gym
pool
well-maintained outdoor environments(fileds0

Q8: What are the least desired features of Mt. Abe?

distribution of parking/access

Q9: What is a successful feature you have seen/read about at another school and would like to have at Mt. Abe?

I like the commons area at Middlebury Union High School, located to one side of a very busy main corridor-- makes a meeting place informally available, and is welcoming to students and community

MAUHS Community Survey

Q10: How can the Mt. Abe Facility better serve the community?

Respondent skipped this question

Q11: Please provide any other information you would like to share with the Design Team below.

Respondent skipped this question

#53

COMPLETE
Collector: Web Link (Web Link)

Started: Friday, May 16, 2014 1:35:53 PM

Last Modified: Friday, May 16, 2014 1:49:54 PM

Time Spent: 00:14:01

IP Address: 209.99.196.36

PAGE 1

Q1: Please provide your name and any other contact info you wish to provide.

Koran Cousino

Kcasey823@aol.com

Q2: Did you attend Mt. Abe Union HS or do you have children who attended or currently attend the school? (Check all that apply)

I attended MAUHS.,

I have children currently enrolled in the ANESU school district.

Q3: If you have children attending Mt. Abe, how do they usually get to school?

Not Applicable

Q4: Should Mt. Abe continue to support a pool facility?

Yes

Q5: Should Mt. Abe consider an additional gymnasium space?

Yes but only if they also keep the pool.

Q6: What could a building project do to enhance safety at Mt. Abe?

Current building codes will have to be followed and that will enhance safety. Also, any security upgrades and implementations are always sound investments.

Q7: What are the best features of Mt. Abe?

The central location of the gymnasium, auditorium and pool. The lobby is also a favorite feature for me.

Q8: What are the least desired features of Mt. Abe?

The bathrooms, locker rooms and some stairwells are out of date, old and very hard for the custodial staff to keep clean!

Q9: What is a successful feature you have seen/read about at another school and would like to have at Mt. Abe?

A second gym that adjoins the original would be fabulous! That way locker rooms could be shared for the two.

Q10: How can the Mt. Abe Facility better serve the community?

Adding a second gym and adding a separate locker room for the pool specifically. The current set-up had student and sports teams tracking through water and bringing it out into the gym. Also, the current space can be overcrowded at times.

MAUHS Community Survey

Q11: Please provide any other information you would like to share with the Design Team below.

My focus is on the gym specifically as a basketball coach at Mt. Abe. I know our sports teams have a definite disadvantage when it comes to gym time compared to other schools in the area, despite the amazing scheduling skills of our Athletic Directors. I also constantly hear from students that PE is very frustrating and "not fun" because they are too crowded and rarely get to have class in the gym. Many classes especially for the middle school are in the wrestling room or weight room both of which are too small.

#54

COMPLETE
Collector: Web Link (Web Link)

Started: Friday, May 16, 2014 4:45:22 PM

Last Modified: Friday, May 16, 2014 5:20:56 PM

Time Spent: 00:35:34

IP Address: 209.99.206.227

PAGE 1

Q1: Please provide your name and any other contact info you wish to provide.

Stephanie Rossier
Community Member and Teacher at Mt. Abe

Q2: Did you attend Mt. Abe Union HS or do you have children who attended or currently attend the school? (Check all that apply)

None of the above

Q3: If you have children attending Mt. Abe, how do they usually get to school?

Not Applicable

Q4: Should Mt. Abe continue to support a pool facility?

No,

Comments

The expense is not worth the return. The students do not like the pool, and the size does not allow for a competition space.

Q5: Should Mt. Abe consider an additional gymnasium space?

Yes but only if they get rid of the pool.,

Comments

A space similar to the current wrestling room or a half-sized gym would be very useful for academics as well as sporting events.

Q6: What could a building project do to enhance safety at Mt. Abe?

Current stairwells at Mt.Abe are narrow and hidden, allowing increased possibilities for poor behavior. The air quality in the building is poor, so a building project could improve this concern. The building currently contains few windows and likely affects overall mood of students throughout the winter, increasing behavior risks. The back parking lot is dark and very unsafe to all who park out back. The wiring in the building is dangerous. Power cords and internet cords are loose, lying across floors. Most importantly, the front entrance allows anyone to enter the building at any time, and because there are outbuildings, other doors could be accessible to a dangerous person. All of these concerns could be addressed with a building project.

Q7: What are the best features of Mt. Abe?

The lobby area when you walk in the building is large and inviting. The location of the gym and the auditorium in relation to the front entrance is a great design. There is a beautiful view from the back side of the school. The new wing has air conditioning and good ventilation.

Q8: What are the least desired features of Mt. Abe?

Mt.Abe is currently very dark. There are few windows, and the design feels closed in and tunnel-like. It does not encourage collegueship or community. Currently, the technological capability within the building is VERY poor. Technology is a struggle every day in every classroom.

Q9: What is a successful feature you have seen/read about at another school and would like to have at Mt. Abe?

Union 32 has a beautiful lobby/atrium that welcomes all who walk into the building. This open area is a place for students to work and socialize and be supervised because all adjacent rooms and offices have windows to see into the atrium. This building was designed to have natural light in all classrooms.

Q10: How can the Mt. Abe Facility better serve the community?

Classroom spaces could be used to offer classes to the entire community during after school hours. Community organizations could use the space to hold meetings, etc. The gym and sports fields could be used by adult teams in the area.

Q11: Please provide any other information you would like to share with the Design Team below.

Please work with the teachers and staff to make the best design possible. They know the current building best, know what is desirable in a classroom, and need to work in the newly designed space.

#55

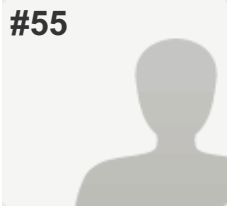
**COMPLETE****Collector:** Web Link (Web Link)**Started:** Friday, May 16, 2014 6:48:09 PM**Last Modified:** Friday, May 16, 2014 6:58:57 PM**Time Spent:** 00:10:48**IP Address:** 209.99.213.63

PAGE 1

Q1: Please provide your name and any other contact info you wish to provide.

Kristen and Richard Fritz

Q2: Did you attend Mt. Abe Union HS or do you have children who attended or currently attend the school? (Check all that apply)

My children currently attend MAUHS.,

I have children currently enrolled in the ANESU school district.

Q3: If you have children attending Mt. Abe, how do they usually get to school?

Bus

Q4: Should Mt. Abe continue to support a pool facility?

Yes

Q5: Should Mt. Abe consider an additional gymnasium space?

Yes,

Comments

Mt Abe definitely needs another gym space. We have experienced first hand the lack of practice team due to so many teams sharing one gym. The teams at the elementary schools get more practice time than the teams at Mount Abe!

Q6: What could a building project do to enhance safety at Mt. Abe?

The main office needs to have better access and view of the lobby and entrance.

Q7: What are the best features of Mt. Abe?

The auditorium

Q8: What are the least desired features of Mt. Abe?

It feels cold and cavernous, unbecoming, unclean.

Q9: What is a successful feature you have seen/read about at another school and would like to have at Mt. Abe?*Respondent skipped this question***Q10: How can the Mt. Abe Facility better serve the community?***Respondent skipped this question***Q11: Please provide any other information you would like to share with the Design Team below.***Respondent skipped this question*

#56

COMPLETE
Collector: Web Link (Web Link)

Started: Saturday, May 17, 2014 11:43:57 AM

Last Modified: Saturday, May 17, 2014 11:55:11 AM

Time Spent: 00:11:14

IP Address: 209.99.211.11

PAGE 1

Q1: Please provide your name and any other contact info you wish to provide.

Respondent skipped this question

Q2: Did you attend Mt. Abe Union HS or do you have children who attended or currently attend the school? (Check all that apply)

None of the above

Q3: If you have children attending Mt. Abe, how do they usually get to school?

Not Applicable

Q4: Should Mt. Abe continue to support a pool facility?

Yes

Q5: Should Mt. Abe consider an additional gymnasium space?

No

Q6: What could a building project do to enhance safety at Mt. Abe?

Respondent skipped this question

Q7: What are the best features of Mt. Abe?

the staff and grounds are great.

The only reason I ever go there now is for the Craft Fair, and to walk the dog

Q8: What are the least desired features of Mt. Abe?

the cost to taxpayers

Q9: What is a successful feature you have seen/read about at another school and would like to have at Mt. Abe?

Respondent skipped this question

Q10: How can the Mt. Abe Facility better serve the community?

Respondent skipped this question

Q11: Please provide any other information you would like to share with the Design Team below.

There needs to be signage for driving! I have met (more than once) cars going what I consider the "wrong way" as I drive west down the long stretch towards the main entrance.

#57

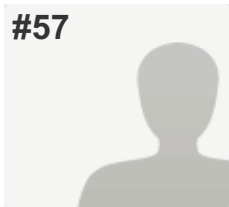
COMPLETE
Collector: Web Link (Web Link)

Started: Saturday, May 17, 2014 8:22:35 PM

Last Modified: Saturday, May 17, 2014 8:31:24 PM

Time Spent: 00:08:49

IP Address: 209.99.192.59

PAGE 1

Q1: Please provide your name and any other contact info you wish to provide.

Respondent skipped this question

Q2: Did you attend Mt. Abe Union HS or do you have children who attended or currently attend the school? (Check all that apply)

My children currently attend MAUHS.

Q3: If you have children attending Mt. Abe, how do they usually get to school?

Walk

Q4: Should Mt. Abe continue to support a pool facility?

Yes,

Comments

It's more than a school asset. It's a community one.

Q5: Should Mt. Abe consider an additional gymnasium space?

Yes,

Comments

Only if it can Provenance that it will be used twice as much as the current one is.

Q6: What could a building project do to enhance safety at Mt. Abe?

Control exits and entrances better.

Q7: What are the best features of Mt. Abe?

The students

Q8: What are the least desired features of Mt. Abe?

Lack of effective discipline. And the fact that it looks like an old prison.

Q9: What is a successful feature you have seen/read about at another school and would like to have at Mt. Abe?

21st century technology and learning vented.

Q10: How can the Mt. Abe Facility better serve the community?

Encourage use of the facilities and get the students more involved in the community.

Q11: Please provide any other information you would like to share with the Design Team below.

Safe and secure lockers in the lockers for every individual, since we will likely have a second gym

#58

COMPLETE
Collector: Web Link (Web Link)

Started: Sunday, May 18, 2014 4:49:16 PM

Last Modified: Sunday, May 18, 2014 5:04:27 PM

Time Spent: 00:15:11

IP Address: 209.99.195.160

PAGE 1

Q1: Please provide your name and any other contact info you wish to provide.

Respondent skipped this question

Q2: Did you attend Mt. Abe Union HS or do you have children who attended or currently attend the school? (Check all that apply)

My children attended MAHUS.

Q3: If you have children attending Mt. Abe, how do they usually get to school?

Other (please specify)
sometimes we drive them , sometimes they take the bus

Q4: Should Mt. Abe continue to support a pool facility?

Yes,

Comments

It's a great community resource and great to have a swim team.

Q5: Should Mt. Abe consider an additional gymnasium space?

Yes but only if they also keep the pool.

Q6: What could a building project do to enhance safety at Mt. Abe?

I truly believe that students would have more pride in a school that is cleaner, newer and nicer and kids would feel less inclined to be disrespectful of others or property in a more up to date facility. Lockers should be bigger so kids can fit stuff in them and actually use them.

Q7: What are the best features of Mt. Abe?

Most of the kids are genuinely accepting of kids who are different than they are and it's not particularly clique-y. The location is picturesque.

Q8: What are the least desired features of Mt. Abe?

A large portion of students are not that invested in academics and I wonder how we can "pull these kids in" to the learning fold? Also, there are not enough athletic fields to serve every sport and preference is given to some sports over others for space, spring training trips, etc...

Q9: What is a successful feature you have seen/read about at another school and would like to have at Mt. Abe?

Have space, facilities to invite community members in for lunch. More comprehensive handbook online and more user friendly links on the school's website so parents can figure out teacher names, contacts, etc on line. I wonder if teachers and students could benefit from a more enhanced technology department in this day and age.

MAUHS Community Survey

Q10: How can the Mt. Abe Facility better serve the community?

Figure out a way to incorporate elders into the high school setting.

Q11: Please provide any other information you would like to share with the Design Team below.

Thank you for taking the time and effort to ask the community for input.

#59

COMPLETE
Collector: Web Link (Web Link)

Started: Sunday, May 18, 2014 4:49:16 PM

Last Modified: Sunday, May 18, 2014 5:04:33 PM

Time Spent: 00:15:17

IP Address: 209.99.195.160

PAGE 1

Q1: Please provide your name and any other contact info you wish to provide.

Respondent skipped this question

Q2: Did you attend Mt. Abe Union HS or do you have children who attended or currently attend the school? (Check all that apply)

My children attended MAHUS.

Q3: If you have children attending Mt. Abe, how do they usually get to school?

Other (please specify)
sometimes we drive them , sometimes they take the bus

Q4: Should Mt. Abe continue to support a pool facility?

Yes,

Comments

It's a great community resource and great to have a swim team.

Q5: Should Mt. Abe consider an additional gymnasium space?

Yes but only if they also keep the pool.

Q6: What could a building project do to enhance safety at Mt. Abe?

I truly believe that students would have more pride in a school that is cleaner, newer and nicer and kids would feel less inclined to be disrespectful of others or property in a more up to date facility. Lockers should be bigger so kids can fit stuff in them and actually use them.

Q7: What are the best features of Mt. Abe?

Most of the kids are genuinely accepting of kids who are different than they are and it's not particularly clique-y. The location is picturesque.

Q8: What are the least desired features of Mt. Abe?

A large portion of students are not that invested in academics and I wonder how we can "pull these kids in" to the learning fold? Also, there are not enough athletic fields to serve every sport and preference is given to some sports over others for space, spring training trips, etc...

Q9: What is a successful feature you have seen/read about at another school and would like to have at Mt. Abe?

Have space, facilities to invite community members in for lunch. More comprehensive handbook online and more user friendly links on the school's website so parents can figure out teacher names, contacts, etc on line. I wonder if teachers and students could benefit from a more enhanced technology department in this day and age.

MAUHS Community Survey

Q10: How can the Mt. Abe Facility better serve the community?

Figure out a way to incorporate elders into the high school setting.

Q11: Please provide any other information you would like to share with the Design Team below.

Thank you for taking the time and effort to ask the community for input.

#60

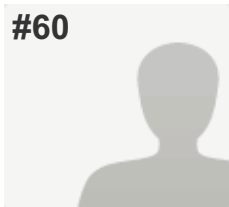
COMPLETE
Collector: Web Link (Web Link)

Started: Monday, May 19, 2014 6:11:32 AM

Last Modified: Monday, May 19, 2014 6:19:17 AM

Time Spent: 00:07:45

IP Address: 209.99.192.84

PAGE 1

Q1: Please provide your name and any other contact info you wish to provide.

Respondent skipped this question

Q2: Did you attend Mt. Abe Union HS or do you have children who attended or currently attend the school? (Check all that apply)

My children attended MAHUS.

Q3: If you have children attending Mt. Abe, how do they usually get to school?

Not Applicable

Q4: Should Mt. Abe continue to support a pool facility?

Yes

Q5: Should Mt. Abe consider an additional gymnasium space?

No

Q6: What could a building project do to enhance safety at Mt. Abe?

Respondent skipped this question

Q7: What are the best features of Mt. Abe?

Indoor and outdoor Athletic facilities

Q8: What are the least desired features of Mt. Abe?

Lack of comfortable space for medium and large meetings/collaboration for staff and students
Unreliable computer network
Dark unwelcoming lobby

Q9: What is a successful feature you have seen/read about at another school and would like to have at Mt. Abe?

More flexible library/computer spaces

Q10: How can the Mt. Abe Facility better serve the community?

Respondent skipped this question

Q11: Please provide any other information you would like to share with the Design Team below.

Respondent skipped this question

#61

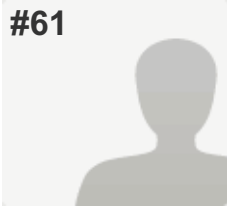
COMPLETE
Collector: Web Link (Web Link)

Started: Monday, May 19, 2014 5:08:58 PM

Last Modified: Monday, May 19, 2014 5:15:09 PM

Time Spent: 00:06:11

IP Address: 75.69.36.72

PAGE 1

Q1: Please provide your name and any other contact info you wish to provide.

Troy Paradee

Q2: Did you attend Mt. Abe Union HS or do you have children who attended or currently attend the school? (Check all that apply)

My children currently attend MAUHS.,
I have children currently enrolled in the ANESU school district.

Q3: If you have children attending Mt. Abe, how do they usually get to school?

Drive them self

Q4: Should Mt. Abe continue to support a pool facility?

Yes,
Comments Unless the cost to maintain is too high.

Q5: Should Mt. Abe consider an additional gymnasium space?

Yes

Q6: What could a building project do to enhance safety at Mt. Abe?

More lighting, more community access, more windows, doors with windows.

Q7: What are the best features of Mt. Abe?

View of the mountains, community.

Q8: What are the least desired features of Mt. Abe?

Outdated, bathrooms, locker rooms, furniture, lack of natural light, no space for kids to just "be".

Q9: What is a successful feature you have seen/read about at another school and would like to have at Mt. Abe?

Flexible spaces, maker spaces.

Q10: How can the Mt. Abe Facility better serve the community?

Create a space where kids are excited to go and feel proud of.

Q11: Please provide any other information you would like to share with the Design Team below.
Respondent skipped this question

#62

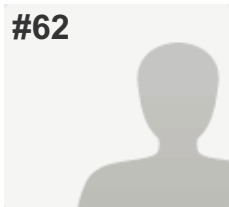
COMPLETE
Collector: Web Link (Web Link)

Started: Monday, May 19, 2014 5:34:24 PM

Last Modified: Monday, May 19, 2014 5:47:09 PM

Time Spent: 00:12:45

IP Address: 69.54.19.155

PAGE 1

Q1: Please provide your name and any other contact info you wish to provide.

Respondent skipped this question

Q2: Did you attend Mt. Abe Union HS or do you have children who attended or currently attend the school? (Check all that apply)

My children currently attend MAUHS.

Q3: If you have children attending Mt. Abe, how do they usually get to school?

Bus

Q4: Should Mt. Abe continue to support a pool facility?

Yes

Q5: Should Mt. Abe consider an additional gymnasium space?

Yes,

Comments

Ideally they would have both a pool and additional gym space. If it was either or situation, I would choose the additional gym space.

Q6: What could a building project do to enhance safety at Mt. Abe?

The failing infrastructure has created safety concerns for students. Safety could be incorporated to many aspects of a project including replacing broken tiles and creating more open spaces with natural light.

Q7: What are the best features of Mt. Abe?

I think the best features of mt Abe is in the community of people and not in the physical space.

Q8: What are the least desired features of Mt. Abe?

The physical space is outdated, dark, and inadequate for a 21 century education.

Q9: What is a successful feature you have seen/read about at another school and would like to have at Mt. Abe?

Access to gym space and updated equipment.

Q10: How can the Mt. Abe Facility better serve the community?

Provide a space that the community enjoys and has access to.

Q11: Please provide any other information you would like to share with the Design Team below.

Mt. Abe really needs a renovation that addresses the global needs of students for the long term. It would be inadequate to do a short term "band aid" renovation.

#63

COMPLETE
Collector: Web Link (Web Link)

Started: Monday, May 19, 2014 5:59:04 PM

Last Modified: Monday, May 19, 2014 6:04:08 PM

Time Spent: 00:05:04

IP Address: 69.54.29.191

PAGE 1

Q1: Please provide your name and any other contact info you wish to provide.

Respondent skipped this question

Q2: Did you attend Mt. Abe Union HS or do you have children who attended or currently attend the school? (Check all that apply)

My children currently attend MAUHS.

Q3: If you have children attending Mt. Abe, how do they usually get to school?

Bus

Q4: Should Mt. Abe continue to support a pool facility?

Yes,

Comments

The pool needs updating, but it's an important part of Mt. Abe

Q5: Should Mt. Abe consider an additional gymnasium space?

Yes but only if they also keep the pool.,

Comments much needed

Q6: What could a building project do to enhance safety at Mt. Abe?

Make the entrance visible to the office for safety. This way they can see who walks in and out of the building

Q7: What are the best features of Mt. Abe?

None

Q8: What are the least desired features of Mt. Abe?

The metal structure in front of the school and the color

Q9: What is a successful feature you have seen/read about at another school and would like to have at Mt. Abe?

More brightness and windows. Television monitor of upcoming events.

Q10: How can the Mt. Abe Facility better serve the community?

Respondent skipped this question

Q11: Please provide any other information you would like to share with the Design Team below.

Please get rid of the slanted metal structure in front of the school

#64

COMPLETE
Collector: Web Link (Web Link)

Started: Tuesday, May 20, 2014 10:49:26 AM

Last Modified: Tuesday, May 20, 2014 10:56:45 AM

Time Spent: 00:07:19

IP Address: 24.60.69.221

PAGE 1

Q1: Please provide your name and any other contact info you wish to provide.

Reg Wedge - Bristol

Q2: Did you attend Mt. Abe Union HS or do you have children who attended or currently attend the school? (Check all that apply)

I attended MAUHS.,
My children attended MAHUS.

Q3: If you have children attending Mt. Abe, how do they usually get to school?

Not Applicable

Q4: Should Mt. Abe continue to support a pool facility?

No

Q5: Should Mt. Abe consider an additional gymnasium space?

Yes but only if they get rid of the pool.,
Comments
I think to stay inside the footprint of current building for a new practice gym pool would have to go.

Q6: What could a building project do to enhance safety at Mt. Abe?

Everything will be brought up to state and federal codes.

Q7: What are the best features of Mt. Abe?

Our great students

Q8: What are the least desired features of Mt. Abe?

Pool and the lockerrooms

Q9: What is a successful feature you have seen/read about at another school and would like to have at Mt. Abe?
Respondent skipped this question
Q10: How can the Mt. Abe Facility better serve the community?
Respondent skipped this question
Q11: Please provide any other information you would like to share with the Design Team below.
Respondent skipped this question

#65

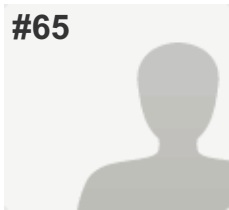
COMPLETE
Collector: Web Link (Web Link)

Started: Tuesday, May 20, 2014 12:18:19 PM

Last Modified: Tuesday, May 20, 2014 12:37:51 PM

Time Spent: 00:19:32

IP Address: 24.218.166.149

PAGE 1

Q1: Please provide your name and any other contact info you wish to provide.

LuAnn Chiola

Q2: Did you attend Mt. Abe Union HS or do you have children who attended or currently attend the school? (Check all that apply)

My children currently attend MAUHS.

Q3: If you have children attending Mt. Abe, how do they usually get to school?

Carpool

Q4: Should Mt. Abe continue to support a pool facility?

Yes,

Comments

It should be used to teach children and community members how to swim

Q5: Should Mt. Abe consider an additional gymnasium space?

Yes but only if they also keep the pool.

Q6: What could a building project do to enhance safety at Mt. Abe?

Better locker/storage space for kids belongings to increase use and decrease theft

Q7: What are the best features of Mt. Abe?

Casual atmosphere of the Pathways room and the balcony

Q8: What are the least desired features of Mt. Abe?

Drab, dark, dank airless space. Smells musty. Building resembles a factory

Q9: What is a successful feature you have seen/read about at another school and would like to have at Mt. Abe?

Natural light, fresh air, brightly painted walls, more art work , more functioning windows, CLEAN

Q10: How can the Mt. Abe Facility better serve the community?

Increase use for community meeting space

Q11: Please provide any other information you would like to share with the Design Team below.

Classrooms that encourage collaboration and creativity

#66

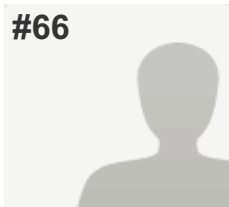
COMPLETE
Collector: Web Link (Web Link)

Started: Wednesday, May 21, 2014 7:17:20 AM

Last Modified: Wednesday, May 21, 2014 7:52:04 AM

Time Spent: 00:34:44

IP Address: 209.99.214.234

PAGE 1

Q1: Please provide your name and any other contact info you wish to provide.

Kirsten Pitts
pitts@gmavt.net

Q2: Did you attend Mt. Abe Union HS or do you have children who attended or currently attend the school? (Check all that apply)

My children currently attend MAUHS.

Q3: If you have children attending Mt. Abe, how do they usually get to school?

Drive them self

Q4: Should Mt. Abe continue to support a pool facility?

Yes,

Comments

It is an asset to the entire community, not just the Mt Abe students. We should most definitely keep the pool. It's the only pool in the district!!! It is a crime that it isn't utilized to it's full potential.

Q5: Should Mt. Abe consider an additional gymnasium space?

Yes but only if they also keep the pool.,

Comments

The current gym space isn't adequate to accommodate the basketball program. Frequently, the middle school teams get very little practice time. It's hard to grow a competitive team without adequate opportunity to practice and play.

Q6: What could a building project do to enhance safety at Mt. Abe?

It would be nice if the office had a more prominent view of entryway along with a door to immediately access the entryway. Side and back doors should be locked to limit access from outside during the day (or be video monitored).

Q7: What are the best features of Mt. Abe?

The students and teaching staff. The pool.

MAUHS Community Survey

Q8: What are the least desired features of Mt. Abe?

It's dark, dreary, uninviting, depressing, uninspired and the air quality is bad! It's in desperate need of updating. The kids are not proud of the appearance of their school.

The lockers are too small to put a winter coat and a book bag. Items get torn when they try to stuff in or remove. Kids choose not to wear a proper coat to school because it won't fit into the locker and they carry their full back pack with them the entire day.

Q9: What is a successful feature you have seen/read about at another school and would like to have at Mt. Abe?

Skylights.

Windows that open in all classrooms

Reasonable sized lockers.

comfortable, numbered seats in auditorium

Q10: How can the Mt. Abe Facility better serve the community?

By being a welcoming spot. The facility could be better used for continuing ed, recreation classes & programs (Like ACCESS CVU: Education for Everyone), a more developed aquatics program. It has the potential to be the heart of the community.

Q11: Please provide any other information you would like to share with the Design Team below.

Respondent skipped this question

#67

COMPLETE
Collector: Web Link (Web Link)

Started: Wednesday, May 21, 2014 9:55:08 AM

Last Modified: Wednesday, May 21, 2014 10:13:45 AM

Time Spent: 00:18:37

IP Address: 24.60.69.221

PAGE 1

Q1: Please provide your name and any other contact info you wish to provide.

Phoenix King 8th Grade

Q2: Did you attend Mt. Abe Union HS or do you have children who attended or currently attend the school? (Check all that apply) I attended MAUHS.

Q3: If you have children attending Mt. Abe, how do they usually get to school? Not Applicable

Q4: Should Mt. Abe continue to support a pool facility? No,
Comments
The current pool is always to hot and dirty, if this was not so it would be a yes for me.

Q5: Should Mt. Abe consider an additional gymnasium space? Yes,
Comments More gym space would be very helpful.

Q6: What could a building project do to enhance safety at Mt. Abe?

If the lockers are changing make them have less sharp sides somehow because everyone cuts themselves on lockers.

Q7: What are the best features of Mt. Abe?

I like the smart boards, they are a very good tool for learning.

Q8: What are the least desired features of Mt. Abe?

I don't like how few windows there are because it feels like a prison in this school.

Q9: What is a successful feature you have seen/read about at another school and would like to have at Mt. Abe?

More high tech appliances (computers mostly).

Q10: How can the Mt. Abe Facility better serve the community?

Have AC and working heat so that people don't haft to be focused on the temp all the time.

Q11: Please provide any other information you would like to share with the Design Team below.

Please make this school look more inviting inside and out because as i said before it feels LIKE A PRISON.

#68

COMPLETE
Collector: Web Link (Web Link)

Started: Wednesday, May 21, 2014 2:14:56 PM

Last Modified: Wednesday, May 21, 2014 2:19:48 PM

Time Spent: 00:04:52

IP Address: 71.161.109.194

PAGE 1

Q1: Please provide your name and any other contact info you wish to provide.

Valerie

Q2: Did you attend Mt. Abe Union HS or do you have children who attended or currently attend the school? (Check all that apply)

None of the above

Q3: If you have children attending Mt. Abe, how do they usually get to school?

Not Applicable

Q4: Should Mt. Abe continue to support a pool facility?

Yes

Q5: Should Mt. Abe consider an additional gymnasium space?

Yes but only if they also keep the pool.

Q6: What could a building project do to enhance safety at Mt. Abe?

Safety is a constantly changing field; we can upgrade to the best possible with a building project.

Q7: What are the best features of Mt. Abe?

I can't answer, I haven't been in the school.

Q8: What are the least desired features of Mt. Abe?

I can't answer, I haven't been in the school.

Q9: What is a successful feature you have seen/read about at another school and would like to have at Mt. Abe?

Respondent skipped this question

Q10: How can the Mt. Abe Facility better serve the community?

Respondent skipped this question

Q11: Please provide any other information you would like to share with the Design Team below.

Neither my husband or I attended Mt Abe, but our child will as long as we stay in the district. Any updates for safety (physical and health) and enhancement of learning (physical and mental) is a step in the right direction.

#69

COMPLETE
Collector: Web Link (Web Link)

Started: Wednesday, May 21, 2014 1:38:58 PM

Last Modified: Wednesday, May 21, 2014 3:52:04 PM

Time Spent: 02:13:06

IP Address: 65.19.74.246

PAGE 1

Q1: Please provide your name and any other contact info you wish to provide.

Denise Dalton

Q2: Did you attend Mt. Abe Union HS or do you have children who attended or currently attend the school? (Check all that apply)

I attended MAUHS.,

My children currently attend MAUHS.

Q3: If you have children attending Mt. Abe, how do they usually get to school?

Bus

Q4: Should Mt. Abe continue to support a pool facility?

Yes

Q5: Should Mt. Abe consider an additional gymnasium space?

Yes but only if they also keep the pool.

Q6: What could a building project do to enhance safety at Mt. Abe?

Lock the doors, buzzer

Q7: What are the best features of Mt. Abe?

Approachable teachers

Q8: What are the least desired features of Mt. Abe?

Shortage of gym space

Q9: What is a successful feature you have seen/read about at another school and would like to have at Mt. Abe?
Respondent skipped this question
Q10: How can the Mt. Abe Facility better serve the community?
Respondent skipped this question
Q11: Please provide any other information you would like to share with the Design Team below.

Padded seats in the auditorium seems to be a waste due to constant maintenance

#70

COMPLETE
Collector: Web Link (Web Link)

Started: Wednesday, May 21, 2014 3:47:55 PM

Last Modified: Wednesday, May 21, 2014 3:52:13 PM

Time Spent: 00:04:18

IP Address: 65.19.74.246

PAGE 1

Q1: Please provide your name and any other contact info you wish to provide.

Chris Paine

Q2: Did you attend Mt. Abe Union HS or do you have children who attended or currently attend the school? (Check all that apply) My children currently attend MAUHS.

Q3: If you have children attending Mt. Abe, how do they usually get to school? Bus

Q4: Should Mt. Abe continue to support a pool facility? Yes

Q5: Should Mt. Abe consider an additional gymnasium space? Yes,
Comments More sports

Q6: What could a building project do to enhance safety at Mt. Abe?

Security for the students and activities keep them involved not hanging around

Q7: What are the best features of Mt. Abe?

Smaller with a potential for connections

Q8: What are the least desired features of Mt. Abe?

Some bad influences

Q9: What is a successful feature you have seen/read about at another school and would like to have at Mt. Abe?

More sports

Q10: How can the Mt. Abe Facility better serve the community?

More sports and community involvement

Q11: Please provide any other information you would like to share with the Design Team below.
Respondent skipped this question

#71

COMPLETE
Collector: Web Link (Web Link)

Started: Wednesday, May 21, 2014 3:49:13 PM

Last Modified: Wednesday, May 21, 2014 3:53:47 PM

Time Spent: 00:04:34

IP Address: 65.19.74.246

PAGE 1

Q1: Please provide your name and any other contact info you wish to provide.

Jamie Calzini

Q2: Did you attend Mt. Abe Union HS or do you have children who attended or currently attend the school? (Check all that apply)

I have children currently enrolled in the ANESU school district.

Q3: If you have children attending Mt. Abe, how do they usually get to school?

Carpool

Q4: Should Mt. Abe continue to support a pool facility?

No

Q5: Should Mt. Abe consider an additional gymnasium space?

Yes,

Comments But still get rid of the pool

Q6: What could a building project do to enhance safety at Mt. Abe?

Make the entrance safer so people can see who's coming in

Q7: What are the best features of Mt. Abe?

The people

Q8: What are the least desired features of Mt. Abe?

N/A

Q9: What is a successful feature you have seen/read about at another school and would like to have at Mt. Abe?

Nicer, looks wise

Q10: How can the Mt. Abe Facility better serve the community?

Be more welcoming

Q11: Please provide any other information you would like to share with the Design Team below.
Respondent skipped this question

#72

COMPLETE
Collector: Web Link (Web Link)

Started: Wednesday, May 21, 2014 3:54:09 PM

Last Modified: Wednesday, May 21, 2014 3:57:46 PM

Time Spent: 00:03:37

IP Address: 65.19.74.246

PAGE 1

Q1: Please provide your name and any other contact info you wish to provide.

Wendi Turner

Q2: Did you attend Mt. Abe Union HS or do you have children who attended or currently attend the school? (Check all that apply)

My children attended MAHUS.

Q3: If you have children attending Mt. Abe, how do they usually get to school?

Drive them self

Q4: Should Mt. Abe continue to support a pool facility?

Yes

Q5: Should Mt. Abe consider an additional gymnasium space?

Yes but only if they also keep the pool.

Q6: What could a building project do to enhance safety at Mt. Abe?
Respondent skipped this question
Q7: What are the best features of Mt. Abe?

Not sure

Q8: What are the least desired features of Mt. Abe?

Not enough gym space

Q9: What is a successful feature you have seen/read about at another school and would like to have at Mt. Abe?
Respondent skipped this question
Q10: How can the Mt. Abe Facility better serve the community?
Respondent skipped this question
Q11: Please provide any other information you would like to share with the Design Team below.
Respondent skipped this question

#73

COMPLETE
Collector: Web Link (Web Link)

Started: Wednesday, May 21, 2014 3:55:01 PM

Last Modified: Wednesday, May 21, 2014 3:58:07 PM

Time Spent: 00:03:06

IP Address: 65.19.74.246

PAGE 1

Q1: Please provide your name and any other contact info you wish to provide.

Tyler Jewett

Q2: Did you attend Mt. Abe Union HS or do you have children who attended or currently attend the school? (Check all that apply) I attended MAUHS.

Q3: If you have children attending Mt. Abe, how do they usually get to school? Not Applicable

Q4: Should Mt. Abe continue to support a pool facility? No

Q5: Should Mt. Abe consider an additional gymnasium space? Yes but only if they get rid of the pool.

Q6: What could a building project do to enhance safety at Mt. Abe?

Better lighting so students are less likely to trip and fall

Q7: What are the best features of Mt. Abe?

Danielle Bachand, and the balcony

Q8: What are the least desired features of Mt. Abe?

Bathrooms and lack of AC

Q9: What is a successful feature you have seen/read about at another school and would like to have at Mt. Abe?

More windows

Q10: How can the Mt. Abe Facility better serve the community?

Conference room

Q11: Please provide any other information you would like to share with the Design Team below.
Respondent skipped this question

#74

COMPLETE
Collector: Web Link (Web Link)

Started: Wednesday, May 21, 2014 3:53:41 PM

Last Modified: Wednesday, May 21, 2014 3:58:15 PM

Time Spent: 00:04:34

IP Address: 65.19.74.246

PAGE 1

Q1: Please provide your name and any other contact info you wish to provide.

Shane mcintyre

Q2: Did you attend Mt. Abe Union HS or do you have children who attended or currently attend the school? (Check all that apply)

I attended MAUHS.,
My children currently attend MAUHS.

Q3: If you have children attending Mt. Abe, how do they usually get to school?

Bus

Q4: Should Mt. Abe continue to support a pool facility?

No,
Comments
Fill it in and build another basketball court

Q5: Should Mt. Abe consider an additional gymnasium space?

Yes

Q6: What could a building project do to enhance safety at Mt. Abe?
Respondent skipped this question
Q7: What are the best features of Mt. Abe?

Pass

Q8: What are the least desired features of Mt. Abe?

Pass

Q9: What is a successful feature you have seen/read about at another school and would like to have at Mt. Abe?
Respondent skipped this question
Q10: How can the Mt. Abe Facility better serve the community?
Respondent skipped this question
Q11: Please provide any other information you would like to share with the Design Team below.
Respondent skipped this question

#75

COMPLETE
Collector: Web Link (Web Link)

Started: Thursday, May 22, 2014 8:14:54 AM

Last Modified: Thursday, May 22, 2014 8:24:13 AM

Time Spent: 00:09:19

IP Address: 75.69.33.151

PAGE 1

Q1: Please provide your name and any other contact info you wish to provide.

Betsy Brown

Q2: Did you attend Mt. Abe Union HS or do you have children who attended or currently attend the school? (Check all that apply)

None of the above

Q3: If you have children attending Mt. Abe, how do they usually get to school?

Not Applicable

Q4: Should Mt. Abe continue to support a pool facility?

Yes

Q5: Should Mt. Abe consider an additional gymnasium space?

Yes but only if they also keep the pool.,

Comments

A field house type structure (like at St. Johnsbury Academy) would be fantastic and could be opened to the public.

Q6: What could a building project do to enhance safety at Mt. Abe?

Better lobby.

Q7: What are the best features of Mt. Abe?

Pool!

Q8: What are the least desired features of Mt. Abe?

The building feels like a cave. Very little natural light. Entrance is not very welcoming (need a nice lobby, signage to office, pool, etc).

Q9: What is a successful feature you have seen/read about at another school and would like to have at Mt. Abe?

More natural light/bigger windows!

Q10: How can the Mt. Abe Facility better serve the community?

Fitness center for the public to use, adult courses similar to CVU Access

Q11: Please provide any other information you would like to share with the Design Team below.
Respondent skipped this question

#76

COMPLETE
Collector: Web Link (Web Link)

Started: Thursday, May 22, 2014 8:17:39 AM

Last Modified: Thursday, May 22, 2014 8:26:34 AM

Time Spent: 00:08:55

IP Address: 65.19.76.103

PAGE 1

Q1: Please provide your name and any other contact info you wish to provide.

Bonita Bedard bonita@vermonthoneylights.com

Q2: Did you attend Mt. Abe Union HS or do you have children who attended or currently attend the school? (Check all that apply)

I attended MAUHS.,
My children attended MAHUS.

Q3: If you have children attending Mt. Abe, how do they usually get to school?

Not Applicable

Q4: Should Mt. Abe continue to support a pool facility?

Yes

Q5: Should Mt. Abe consider an additional gymnasium space?

Yes

Q6: What could a building project do to enhance safety at Mt. Abe?

Control entry points, open hallway spaces, improve air and light quality

Q7: What are the best features of Mt. Abe?

Location, campus is beautiful, well cared for by custodial staff

Q8: What are the least desired features of Mt. Abe?

prison like appearance, no natural light in so many areas, closed in hallways, poor air quality

Q9: What is a successful feature you have seen/read about at another school and would like to have at Mt. Abe?

More attention to how kids learn today, whether that means different room set ups and work areas or more comfortable cafeteria space.

Q10: How can the Mt. Abe Facility better serve the community?

Adult ed courses would be great, maybe an elderly meal following the students meals, a more welcoming environment physically so people want to come there.

Q11: Please provide any other information you would like to share with the Design Team below.

I would really like any plans to be responsive to kids educational needs rather than about the adults in the buildings.

#77

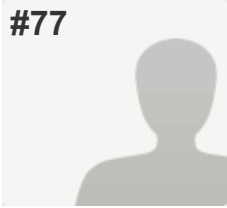
**COMPLETE****Collector:** Web Link (Web Link)**Started:** Thursday, May 22, 2014 8:17:12 AM**Last Modified:** Thursday, May 22, 2014 8:41:12 AM**Time Spent:** 00:24:00**IP Address:** 64.223.95.100

PAGE 1

Q1: Please provide your name and any other contact info you wish to provide.

Jodi Bachand
53 Whitcomb Drive
Starksboro, VT 05487

Q2: Did you attend Mt. Abe Union HS or do you have children who attended or currently attend the school? (Check all that apply)

My children currently attend MAUHS.

Q3: If you have children attending Mt. Abe, how do they usually get to school?

Drive them self

Q4: Should Mt. Abe continue to support a pool facility?

No,

Comments

My kids do not like when they have to use the pool.
They complain that it's dirty and nasty.

Q5: Should Mt. Abe consider an additional gymnasium space?

Yes,

Comments

Mt. Abe definitely needs another gym. Basketball season is always challenging finding times for practices for all teams involved.

Q6: What could a building project do to enhance safety at Mt. Abe?

I think the better question is what does the building at Mt. Abe do now that enhances safety....not much. There is no video surveillance, the office is blocked by a brick wall so staff cannot see who enters the building, there are too many unsecured entrances. Any safety enhancement would be welcome!

Q7: What are the best features of Mt. Abe?

The Eagle!

Q8: What are the least desired features of Mt. Abe?

The bathrooms.

Q9: What is a successful feature you have seen/read about at another school and would like to have at Mt. Abe?

Solar panels

MAUHS Community Survey

Q10: How can the Mt. Abe Facility better serve the community?

It could potentially draw student choice kids to Mt. Abe and the potential of out-of-staters who want to move to Vermont to consider moving to Bristol, thereby increasing the economy.

Q11: Please provide any other information you would like to share with the Design Team below.

I think it's time to renovate Mt. Abe. The building is old and as I understand it, not up to code in certain areas (although it is grandfathered in). Also, the future of Bristol could look brighter if the school were to be renovated and made more appealing to students and residents.

#78

COMPLETE
Collector: Web Link (Web Link)

Started: Thursday, May 22, 2014 8:44:05 AM

Last Modified: Thursday, May 22, 2014 8:46:15 AM

Time Spent: 00:02:10

IP Address: 198.228.207.22

PAGE 1

Q1: Please provide your name and any other contact info you wish to provide.

Respondent skipped this question

Q2: Did you attend Mt. Abe Union HS or do you have children who attended or currently attend the school? (Check all that apply)

I attended MAUHS.,
My children attended MAHUS.,
My children currently attend MAUHS.

Q3: If you have children attending Mt. Abe, how do they usually get to school?

I drive him/her/them

Q4: Should Mt. Abe continue to support a pool facility?

No

Q5: Should Mt. Abe consider an additional gymnasium space?

Yes but only if they get rid of the pool.

Q6: What could a building project do to enhance safety at Mt. Abe?

Have re office open to the lobby-

Q7: What are the best features of Mt. Abe?

Can't think of any

Q8: What are the least desired features of Mt. Abe?

Lack of Nat light

Q9: What is a successful feature you have seen/read about at another school and would like to have at Mt. Abe?

Respondent skipped this question

Q10: How can the Mt. Abe Facility better serve the community?

Respondent skipped this question

Q11: Please provide any other information you would like to share with the Design Team below.

Respondent skipped this question

#79

COMPLETE
Collector: Web Link (Web Link)

Started: Thursday, May 22, 2014 8:17:04 AM

Last Modified: Thursday, May 22, 2014 8:46:58 AM

Time Spent: 00:29:54

IP Address: 75.68.171.24

PAGE 1

Q1: Please provide your name and any other contact info you wish to provide.

Kristi Bedard

Q2: Did you attend Mt. Abe Union HS or do you have children who attended or currently attend the school? (Check all that apply)

I attended MAUHS.

Q3: If you have children attending Mt. Abe, how do they usually get to school?

Not Applicable

Q4: Should Mt. Abe continue to support a pool facility?

Yes,

Comments

The pool is a community asset as well as one of the "things that are different" about Mt. Abe. It helps open the door to all families and ages throughout the five town area.

Q5: Should Mt. Abe consider an additional gymnasium space?

Yes,

Comments

It has been many years that athletic teams have had to practice at very early hours or travel to the grade school for practice.

Q6: What could a building project do to enhance safety at Mt. Abe?

I would hope for a more secure visitor policy by making the offices being more visual to people coming in the front door. A more inviting space makes for happier people, teachers and students. Its a no brainer that it would open up the idea of better learning experiences.

Q7: What are the best features of Mt. Abe?

The grounds around the school are one of the things that are eye pleasing and inviting. These too could use some updating and perhaps landscaping. The idea of the open lobby entrance is nice, with natural light., but more visual to the office for security reasons.

Q8: What are the least desired features of Mt. Abe?

I find it to be dungeon like. The end offices in the hallway have taken the very little natural light that was there away.

Q9: What is a successful feature you have seen/read about at another school and would like to have at Mt. Abe?

More natural light., color, air circulation.....

Q10: How can the Mt. Abe Facility better serve the community?

Mt. Abe clearly is not an inviting environment with its dark hallways, limited learning spaces and is very much in the need for an update. By approving these updates, we are supporting the community with hopes of more people choosing Bristol and the five town area as their home. In return our small businesses will stay local. We will be offering a more inviting learning space for these young adults we are hoping will change the world.

Q11: Please provide any other information you would like to share with the Design Team below.

I attended Mt. Abe in the 80's. Very few things have been updated or changed. Its time.

#80

COMPLETE
Collector: Web Link (Web Link)

Started: Thursday, May 22, 2014 8:56:06 AM

Last Modified: Thursday, May 22, 2014 9:05:00 AM

Time Spent: 00:08:54

IP Address: 75.68.171.24

PAGE 1

Q1: Please provide your name and any other contact info you wish to provide.

Respondent skipped this question

Q2: Did you attend Mt. Abe Union HS or do you have children who attended or currently attend the school? (Check all that apply)

I attended MAUHS.,

I have children currently enrolled in the ANESU school district.

Q3: If you have children attending Mt. Abe, how do they usually get to school?

Not Applicable

Q4: Should Mt. Abe continue to support a pool facility?

Yes,

Comments

Are there ways to get more community use out of it? I know that my family would not want to drive to Vergennes for swim lessons.

Q5: Should Mt. Abe consider an additional gymnasium space?

No,

Comments

Maybe in the future but it seems that there are other concerns that need to be addressed within the building.

Q6: What could a building project do to enhance safety at Mt. Abe?

General building upgrades

Q7: What are the best features of Mt. Abe?

Food program! Sports! Teaching style

Q8: What are the least desired features of Mt. Abe?

Looks "tired". Needs more natural lighting, natural air (or air flow of any kind), as well as new colors within the building

Q9: What is a successful feature you have seen/read about at another school and would like to have at Mt. Abe?

Cafeteria could be updated as well as the auditorium.

MAUHS Community Survey

Q10: How can the Mt. Abe Facility better serve the community?

Allow the community to be more vocal in the future of our community. Work with all age groups (early education through high school).to provide high quality care with the same end result as the focus.

Q11: Please provide any other information you would like to share with the Design Team below.

Respondent skipped this question

#81

COMPLETE
Collector: Web Link (Web Link)

Started: Thursday, May 22, 2014 9:04:54 AM

Last Modified: Thursday, May 22, 2014 9:13:32 AM

Time Spent: 00:08:38

IP Address: 173.162.245.52

PAGE 1

Q1: Please provide your name and any other contact info you wish to provide.

Respondent skipped this question

Q2: Did you attend Mt. Abe Union HS or do you have children who attended or currently attend the school? (Check all that apply)

I attended MAUHS.,
My children currently attend MAUHS.

Q3: If you have children attending Mt. Abe, how do they usually get to school?

Walk

Q4: Should Mt. Abe continue to support a pool facility?

Yes

Q5: Should Mt. Abe consider an additional gymnasium space?

Yes

Q6: What could a building project do to enhance safety at Mt. Abe?

more windows in the lobby on the office wall to allow better visibility of those coming and leaving the building.

Q7: What are the best features of Mt. Abe?

Athletic Fields, lots of parking

Q8: What are the least desired features of Mt. Abe?

no central air

Q9: What is a successful feature you have seen/read about at another school and would like to have at Mt. Abe?

outside restrooms for athletes and spectators

Q10: How can the Mt. Abe Facility better serve the community?

Respondent skipped this question

Q11: Please provide any other information you would like to share with the Design Team below.

Respondent skipped this question

#82

COMPLETE
Collector: Web Link (Web Link)

Started: Thursday, May 22, 2014 10:14:18 AM

Last Modified: Thursday, May 22, 2014 10:39:45 AM

Time Spent: 00:25:27

IP Address: 69.54.7.168

PAGE 1

Q1: Please provide your name and any other contact info you wish to provide.

H & M Wendel

Q2: Did you attend Mt. Abe Union HS or do you have children who attended or currently attend the school? (Check all that apply)

I attended MAUHS.,
My children attended MAHUS.

Q3: If you have children attending Mt. Abe, how do they usually get to school?

Not Applicable

Q4: Should Mt. Abe continue to support a pool facility?

Yes,

Comments
Kids need to learn how to swim. It is also great that people from the community can have use of the pool.

Q5: Should Mt. Abe consider an additional gymnasium space?

No,

Comments
Why get rid of the pool? It has been a great plus for the 5 towns. If enrollment is declining, why is an additional gym needed?

Q6: What could a building project do to enhance safety at Mt. Abe?

Not sure, not up to date with the dynamics of the daily activities.

Q7: What are the best features of Mt. Abe?

Gym, pool, auditorium

Q8: What are the least desired features of Mt. Abe?

Bathrooms and cafeterias could use some fleshing up of walls, floors, curtains.

Q9: What is a successful feature you have seen/read about at another school and would like to have at Mt. Abe?

Need to have an upto date computer lab (not sure what the current status is at mt Abe)

Q10: How can the Mt. Abe Facility better serve the community?

Not sure. No longer have students attending so we are not connected. It is important that all parents are involved with their child and the school.

Q11: Please provide any other information you would like to share with the Design Team below.

Respondent skipped this question

#83

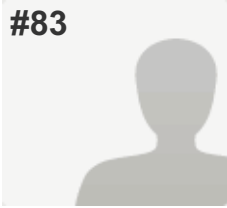
**COMPLETE****Collector:** Web Link (Web Link)**Started:** Thursday, May 22, 2014 1:37:08 PM**Last Modified:** Thursday, May 22, 2014 1:47:23 PM**Time Spent:** 00:10:15**IP Address:** 76.119.121.166

PAGE 1

Q1: Please provide your name and any other contact info you wish to provide.

Sheri Bedard
 5 Mountain Street, Apt 3W
 Bristol, VT 05443

Q2: Did you attend Mt. Abe Union HS or do you have children who attended or currently attend the school? (Check all that apply)

I attended MAUHS.,

I have children currently enrolled in the ANESU school district.

Q3: If you have children attending Mt. Abe, how do they usually get to school?

Not Applicable

Q4: Should Mt. Abe continue to support a pool facility?

Yes,

Comments

Only if it makes financial sense in the long term and NOT at the expense of having a second gym or other facilities that benefit a broader range of children.

Q5: Should Mt. Abe consider an additional gymnasium space?

Yes,

Comments

I would choose a second gym to the pool

Q6: What could a building project do to enhance safety at Mt. Abe?

Change the front entrance so that everyone entering is seen and checks in as necessary by the office.

Q7: What are the best features of Mt. Abe?

I think the land around it for sports. good parking. I like that the entry has full windows on one side.

Q8: What are the least desired features of Mt. Abe?

It really needs updating. Space is really depressing to walk into. Everything seems too small or irrelevant at this point.

Q9: What is a successful feature you have seen/read about at another school and would like to have at Mt. Abe?

Move the library to the front of the building. Brighten up the colors and make the space more inviting.

MAUHS Community Survey

Q10: How can the Mt. Abe Facility better serve the community?

Night classes for adults. Overall there should be more access for adult learning and activities at the school.

Q11: Please provide any other information you would like to share with the Design Team below.

I think getting as much natural light and innovative materials in that school is essential to helping our kids approach the next century.

#84

COMPLETE
Collector: Web Link (Web Link)

Started: Thursday, May 22, 2014 3:50:08 PM

Last Modified: Thursday, May 22, 2014 3:56:47 PM

Time Spent: 00:06:39

IP Address: 65.19.74.246

PAGE 1

Q1: Please provide your name and any other contact info you wish to provide.

James Cole

Q2: Did you attend Mt. Abe Union HS or do you have children who attended or currently attend the school? (Check all that apply) My children attended MAHUS.

Q3: If you have children attending Mt. Abe, how do they usually get to school? I drive him/her/them

Q4: Should Mt. Abe continue to support a pool facility? Yes,
Comments Big time

Q5: Should Mt. Abe consider an additional gymnasium space? Yes but only if they also keep the pool.

Q6: What could a building project do to enhance safety at Mt. Abe? Respondent skipped this question

Q7: What are the best features of Mt. Abe?

No clue

Q8: What are the least desired features of Mt. Abe?

Lack of maintenance

Q9: What is a successful feature you have seen/read about at another school and would like to have at Mt. Abe?

Windows

Q10: How can the Mt. Abe Facility better serve the community?

Be open for more community events

Q11: Please provide any other information you would like to share with the Design Team below. Respondent skipped this question

#85

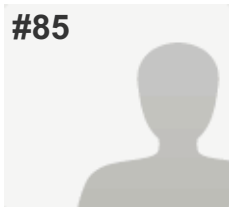
COMPLETE
Collector: Web Link (Web Link)

Started: Thursday, May 22, 2014 4:16:32 PM

Last Modified: Thursday, May 22, 2014 4:19:27 PM

Time Spent: 00:02:55

IP Address: 24.128.96.250

PAGE 1

Q1: Please provide your name and any other contact info you wish to provide.

Dan Sonneborn

Q2: Did you attend Mt. Abe Union HS or do you have children who attended or currently attend the school? (Check all that apply)

I have children currently enrolled in the ANESU school district.

Q3: If you have children attending Mt. Abe, how do they usually get to school?

Not Applicable

Q4: Should Mt. Abe continue to support a pool facility?

Yes

Q5: Should Mt. Abe consider an additional gymnasium space?

Yes

Q6: What could a building project do to enhance safety at Mt. Abe?

Not sure

Q7: What are the best features of Mt. Abe?

The Teachers

Q8: What are the least desired features of Mt. Abe?

Dated infrastructure

Q9: What is a successful feature you have seen/read about at another school and would like to have at Mt. Abe?

Improved science and arts resources

Q10: How can the Mt. Abe Facility better serve the community?

Not sure

Q11: Please provide any other information you would like to share with the Design Team below.

None

#86

COMPLETE
Collector: Web Link (Web Link)

Started: Thursday, May 22, 2014 4:17:56 PM

Last Modified: Thursday, May 22, 2014 4:20:02 PM

Time Spent: 00:02:06

IP Address: 75.68.172.41

PAGE 1

Q1: Please provide your name and any other contact info you wish to provide.

Erin wollam-berens

Q2: Did you attend Mt. Abe Union HS or do you have children who attended or currently attend the school? (Check all that apply)

None of the above

Q3: If you have children attending Mt. Abe, how do they usually get to school?

Not Applicable

Q4: Should Mt. Abe continue to support a pool facility?

Yes,

Comments

This a wonderful facility and it serves the entire community

Q5: Should Mt. Abe consider an additional gymnasium space?

Yes but only if they also keep the pool.

Q6: What could a building project do to enhance safety at Mt. Abe?
Respondent skipped this question
Q7: What are the best features of Mt. Abe?

An

Q8: What are the least desired features of Mt. Abe?

Na

Q9: What is a successful feature you have seen/read about at another school and would like to have at Mt. Abe?
Respondent skipped this question
Q10: How can the Mt. Abe Facility better serve the community?

Upgrade the locker rooms to help serve the community at large

Q11: Please provide any other information you would like to share with the Design Team below.
Respondent skipped this question

#87

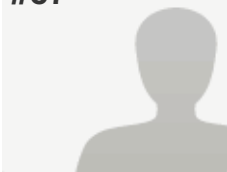
COMPLETE
Collector: Web Link (Web Link)

Started: Thursday, May 22, 2014 4:41:18 PM

Last Modified: Thursday, May 22, 2014 4:42:41 PM

Time Spent: 00:01:23

IP Address: 75.69.32.173

PAGE 1

Q1: Please provide your name and any other contact info you wish to provide.

Respondent skipped this question

Q2: Did you attend Mt. Abe Union HS or do you have children who attended or currently attend the school? (Check all that apply)

None of the above

Q3: If you have children attending Mt. Abe, how do they usually get to school?

Not Applicable

Q4: Should Mt. Abe continue to support a pool facility?

Yes

Q5: Should Mt. Abe consider an additional gymnasium space?

Respondent skipped this question

Q6: What could a building project do to enhance safety at Mt. Abe?

Respondent skipped this question

Q7: What are the best features of Mt. Abe?

.

Q8: What are the least desired features of Mt. Abe?

.

Q9: What is a successful feature you have seen/read about at another school and would like to have at Mt. Abe?

Respondent skipped this question

Q10: How can the Mt. Abe Facility better serve the community?

Open the pool to the community

Q11: Please provide any other information you would like to share with the Design Team below.

Respondent skipped this question

#88

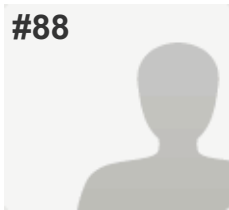
COMPLETE
Collector: Web Link (Web Link)

Started: Thursday, May 22, 2014 1:27:38 PM

Last Modified: Thursday, May 22, 2014 4:51:46 PM

Time Spent: 03:24:08

IP Address: 69.54.17.40

PAGE 1

Q1: Please provide your name and any other contact info you wish to provide.

Respondent skipped this question

Q2: Did you attend Mt. Abe Union HS or do you have children who attended or currently attend the school? (Check all that apply)

I attended MAUHS.,
My children attended MAHUS.,
My children currently attend MAUHS.

Q3: If you have children attending Mt. Abe, how do they usually get to school?

I drive him/her/them

Q4: Should Mt. Abe continue to support a pool facility?

Comments
A pool located at the Recreation field would be nice.

Q5: Should Mt. Abe consider an additional gymnasium space?

Yes,
Comments
A smaller gym to be used for additional PE classes and MS basketball.

Q6: What could a building project do to enhance safety at Mt. Abe?

Have a separate bus zone. Adequate lighting in the parking lots. Better plowing/sanding in the winter. Get rid of "the white house". These students should not have to walk or be bused to the main building. Get rid of the two (temporary????) trailers behind the school.

Q7: What are the best features of Mt. Abe?

Like the electronic message board at the entrance but it is hard to read as the print is small.

Q8: What are the least desired features of Mt. Abe?

Dark and dreary. Entrance to the office - the door should be directly off the lobby, not around the corner.

Q9: What is a successful feature you have seen/read about at another school and would like to have at Mt. Abe?

Outside eating area, open lobby with benches and/or tables, bleachers for ALL sports/fields.

Q10: How can the Mt. Abe Facility better serve the community?

Stop raising the entrance fees for school events. ie. Plays, concerts, sports...

Q11: Please provide any other information you would like to share with the Design Team below.

Respondent skipped this question

#89

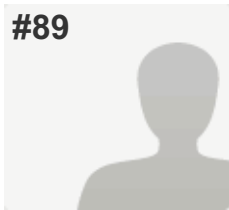
COMPLETE
Collector: Web Link (Web Link)

Started: Thursday, May 22, 2014 4:43:39 PM

Last Modified: Thursday, May 22, 2014 4:51:54 PM

Time Spent: 00:08:15

IP Address: 209.99.199.92

PAGE 1

Q1: Please provide your name and any other contact info you wish to provide.

Melissa Beatty

Q2: Did you attend Mt. Abe Union HS or do you have children who attended or currently attend the school? (Check all that apply)

My children currently attend MAUHS.

Q3: If you have children attending Mt. Abe, how do they usually get to school?

Bus

Q4: Should Mt. Abe continue to support a pool facility?

Yes,

Comments

I would like them to, but I feel that if it was between a pool and a second gym, I would choose an additional gym.

Q5: Should Mt. Abe consider an additional gymnasium space?

Yes

Q6: What could a building project do to enhance safety at Mt. Abe?

Increase security

Q7: What are the best features of Mt. Abe?

1. Separate entrance for the middle school. 2. Middle school and high school is separated. 3. Athletic fields.

Q8: What are the least desired features of Mt. Abe?

1. That there is no second gym. 2. Weird layout of classrooms. 3. Space not well utilized.

Q9: What is a successful feature you have seen/read about at another school and would like to have at Mt. Abe?

1. Another gymnasium. 2. Better layout of space.

Q10: How can the Mt. Abe Facility better serve the community?

1. If they have a second gym, we could host AAU tournaments, etc.

Q11: Please provide any other information you would like to share with the Design Team below.
Respondent skipped this question

#90

COMPLETE
Collector: Web Link (Web Link)

Started: Thursday, May 22, 2014 4:56:50 PM

Last Modified: Thursday, May 22, 2014 5:02:48 PM

Time Spent: 00:05:58

IP Address: 209.99.196.234

PAGE 1

Q1: Please provide your name and any other contact info you wish to provide.

Carol Clauss

Q2: Did you attend Mt. Abe Union HS or do you have children who attended or currently attend the school? (Check all that apply)

My children attended MAHUS.

Q3: If you have children attending Mt. Abe, how do they usually get to school?

Not Applicable

Q4: Should Mt. Abe continue to support a pool facility?

Yes,

Comments

This is an important resource in the community for many reasons. Most all students graduate knowing how to swim.

Q5: Should Mt. Abe consider an additional gymnasium space?

Yes but only if they also keep the pool.

Q6: What could a building project do to enhance safety at Mt. Abe?

Don't really know

Q7: What are the best features of Mt. Abe?

The pool. Used by the community in many ways.

Q8: What are the least desired features of Mt. Abe?

Don't really know.

Q9: What is a successful feature you have seen/read about at another school and would like to have at Mt. Abe?
Respondent skipped this question
Q10: How can the Mt. Abe Facility better serve the community?
Respondent skipped this question
Q11: Please provide any other information you would like to share with the Design Team below.
Respondent skipped this question

#91

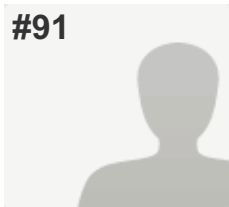
COMPLETE
Collector: Web Link (Web Link)

Started: Thursday, May 22, 2014 5:01:42 PM

Last Modified: Thursday, May 22, 2014 5:04:46 PM

Time Spent: 00:03:04

IP Address: 70.215.0.83

PAGE 1

Q1: Please provide your name and any other contact info you wish to provide.

Respondent skipped this question

Q2: Did you attend Mt. Abe Union HS or do you have children who attended or currently attend the school? (Check all that apply)

None of the above

Q3: If you have children attending Mt. Abe, how do they usually get to school?

Not Applicable

Q4: Should Mt. Abe continue to support a pool facility?

Yes

Q5: Should Mt. Abe consider an additional gymnasium space?

Yes but only if they also keep the pool.

Q6: What could a building project do to enhance safety at Mt. Abe?

Respondent skipped this question

Q7: What are the best features of Mt. Abe?

The children

Q8: What are the least desired features of Mt. Abe?

Dreary and run down building and unattractive school entrance

Q9: What is a successful feature you have seen/read about at another school and would like to have at Mt. Abe?

Respondent skipped this question

Q10: How can the Mt. Abe Facility better serve the community?

Keep the pool

Q11: Please provide any other information you would like to share with the Design Team below.

Respondent skipped this question

#92

COMPLETE
Collector: Web Link (Web Link)

Started: Thursday, May 22, 2014 5:03:07 PM

Last Modified: Thursday, May 22, 2014 5:18:44 PM

Time Spent: 00:15:37

IP Address: 209.99.196.234

PAGE 1

Q1: Please provide your name and any other contact info you wish to provide.

Dave Rosen

Q2: Did you attend Mt. Abe Union HS or do you have children who attended or currently attend the school? (Check all that apply)

My children attended MAHUS.

Q3: If you have children attending Mt. Abe, how do they usually get to school?

Not Applicable

Q4: Should Mt. Abe continue to support a pool facility?

Yes,

Comments

Absolutely, for it is a very heavily used facility by the young and old throughout the year. Many of the adult swimmers have no other contact with Mt. Abe, but that positive experience has encouraged a number of them to support the school's funding.

Q5: Should Mt. Abe consider an additional gymnasium space?

Yes but only if they also keep the pool.,

Comments

Having the pool has allowed many people in the five towns to learn to swim. That possible life or death skill should not be taken lightly. Each summer many youngsters learn a very important skill in their swim classes.

Q6: What could a building project do to enhance safety at Mt. Abe?

I am unaware of issues other than ventilation in some of the interior windowless spaces.

Q7: What are the best features of Mt. Abe?

The access of the facility to the community.

Q8: What are the least desired features of Mt. Abe?

I am unaware of such issues.

Q9: What is a successful feature you have seen/read about at another school and would like to have at Mt. Abe?
Respondent skipped this question

MAUHS Community Survey

Q10: How can the Mt. Abe Facility better serve the community?

Publicizing the many potential community uses and expressing the school's desire to be used by the community.

Q11: Please provide any other information you would like to share with the Design Team below.

Respondent skipped this question

#93

COMPLETE
Collector: Web Link (Web Link)

Started: Thursday, May 22, 2014 5:36:14 PM

Last Modified: Thursday, May 22, 2014 5:43:46 PM

Time Spent: 00:07:32

IP Address: 69.54.2.78

PAGE 1

Q1: Please provide your name and any other contact info you wish to provide.

Respondent skipped this question

Q2: Did you attend Mt. Abe Union HS or do you have children who attended or currently attend the school? (Check all that apply)

My children attended MAHUS.

Q3: If you have children attending Mt. Abe, how do they usually get to school?

Not Applicable

Q4: Should Mt. Abe continue to support a pool facility?

Yes

Q5: Should Mt. Abe consider an additional gymnasium space?

Yes but only if they also keep the pool.,

Comments

The pool is an asset to our community and I would hate to see it removed. There are many community members that use the pool on a regular basis.

Q6: What could a building project do to enhance safety at Mt. Abe?

I think that minimal work could be done to enhance the building. I think that a 10 - 14 Million dollar renovation is not necessary.

Q7: What are the best features of Mt. Abe?

It's staff, I believe that we should put money into staffing and programming first and then renovations.

Q8: What are the least desired features of Mt. Abe?

I think Mt. Abe is well maintained. I do think that there are some improvements that need to be done but unless I am missing something when I walk through I don't think it's much other than cosmetics, carpeting, painting, repairing ceiling tiles, etc.

Q9: What is a successful feature you have seen/read about at another school and would like to have at Mt. Abe?

I think doing some work around improving air quality would be beneficial.

Q10: How can the Mt. Abe Facility better serve the community?

Respondent skipped this question

Q11: Please provide any other information you would like to share with the Design Team below.

Respondent skipped this question

#94

COMPLETE
Collector: Web Link (Web Link)

Started: Thursday, May 22, 2014 5:38:25 PM

Last Modified: Thursday, May 22, 2014 5:43:58 PM

Time Spent: 00:05:33

IP Address: 50.177.231.253

PAGE 1

Q1: Please provide your name and any other contact info you wish to provide.

Ryan Denecker

Q2: Did you attend Mt. Abe Union HS or do you have children who attended or currently attend the school? (Check all that apply)

My children currently attend MAUHS.,

I have children currently enrolled in the ANESU school district.

Q3: If you have children attending Mt. Abe, how do they usually get to school?

Bus

Q4: Should Mt. Abe continue to support a pool facility?

No

Q5: Should Mt. Abe consider an additional gymnasium space?

Yes

Q6: What could a building project do to enhance safety at Mt. Abe?
Respondent skipped this question
Q7: What are the best features of Mt. Abe?

Sports field space. Ample parking.

Q8: What are the least desired features of Mt. Abe?

Pool. Obvious state of facility. Big cliff in the back that might someday swallow the building and out children.

Q9: What is a successful feature you have seen/read about at another school and would like to have at Mt. Abe?

Separate middle school from high school.

Q10: How can the Mt. Abe Facility better serve the community?
Respondent skipped this question
Q11: Please provide any other information you would like to share with the Design Team below.

Thanks for your work and good luck.

#95

COMPLETE
Collector: Web Link (Web Link)

Started: Thursday, May 22, 2014 5:35:00 PM

Last Modified: Thursday, May 22, 2014 5:45:04 PM

Time Spent: 00:10:04

IP Address: 50.177.230.66

PAGE 1

Q1: Please provide your name and any other contact info you wish to provide.

Jen Allred

Q2: Did you attend Mt. Abe Union HS or do you have children who attended or currently attend the school? (Check all that apply)

My children attended MAHUS.,

My children currently attend MAUHS.,

I have children currently enrolled in the ANESU school district.

Q3: If you have children attending Mt. Abe, how do they usually get to school?

Walk

Q4: Should Mt. Abe continue to support a pool facility?

Yes

Q5: Should Mt. Abe consider an additional gymnasium space?

Yes

Q6: What could a building project do to enhance safety at Mt. Abe?

Put the office in sight of the front door

Q7: What are the best features of Mt. Abe?

Large auditorium and the pool

Q8: What are the least desired features of Mt. Abe?

The facade, entrance, lack of light, lack of separate chorus/band spaces, closets as offices, lack of storage space, lack of theater tech..... More? I can go on....

Q9: What is a successful feature you have seen/read about at another school and would like to have at Mt. Abe?

Updated theater tech, space, band pit, etc, library, office in the entry, light, light, light

Q10: How can the Mt. Abe Facility better serve the community?

Theater entrance on the outside of the building, better communication about what is available to whom and when

Q11: Please provide any other information you would like to share with the Design Team below.

Please talk with all of the theater folks who work in the auditorium- not just the teachers

#96

COMPLETE
Collector: Web Link (Web Link)

Started: Thursday, May 22, 2014 5:35:00 PM

Last Modified: Thursday, May 22, 2014 5:46:31 PM

Time Spent: 00:11:31

IP Address: 50.177.230.66

PAGE 1

Q1: Please provide your name and any other contact info you wish to provide.

Jen Allred

Q2: Did you attend Mt. Abe Union HS or do you have children who attended or currently attend the school? (Check all that apply)

My children attended MAHUS.,

My children currently attend MAUHS.,

I have children currently enrolled in the ANESU school district.

Q3: If you have children attending Mt. Abe, how do they usually get to school?

Walk

Q4: Should Mt. Abe continue to support a pool facility?

Yes

Q5: Should Mt. Abe consider an additional gymnasium space?

Yes

Q6: What could a building project do to enhance safety at Mt. Abe?

Put the office in sight of the front door

Q7: What are the best features of Mt. Abe?

Large auditorium and the pool

Q8: What are the least desired features of Mt. Abe?

The facade, entrance, lack of light, lack of separate chorus/band spaces, closets as offices, lack of storage space, lack of theater tech..... More? I can go on....

Q9: What is a successful feature you have seen/read about at another school and would like to have at Mt. Abe?

Updated theater tech, space, band pit, etc, library, office in the entry, light, light, light

Q10: How can the Mt. Abe Facility better serve the community?

Theater entrance on the outside of the building, better communication about what is available to whom and when

Q11: Please provide any other information you would like to share with the Design Team below.

Please talk with all of the theater folks who work in the auditorium- not just the teachers

#97

COMPLETE
Collector: Web Link (Web Link)

Started: Thursday, May 22, 2014 5:34:09 PM

Last Modified: Thursday, May 22, 2014 5:49:02 PM

Time Spent: 00:14:53

IP Address: 50.177.231.253

PAGE 1

Q1: Please provide your name and any other contact info you wish to provide.

Respondent skipped this question

Q2: Did you attend Mt. Abe Union HS or do you have children who attended or currently attend the school? (Check all that apply)

My children currently attend MAUHS.

Q3: If you have children attending Mt. Abe, how do they usually get to school?

Bus

Q4: Should Mt. Abe continue to support a pool facility?

No,

Comments

Kids are continually getting sick from the pool and more space for another gym is needed.

Q5: Should Mt. Abe consider an additional gymnasium space?

Yes

Q6: What could a building project do to enhance safety at Mt. Abe?

Respondent skipped this question

Q7: What are the best features of Mt. Abe?

Parking lot

Fields for sports

Q8: What are the least desired features of Mt. Abe?

Entrance, pool, cliff behind the school, lighting, lobby, smell and too hot year round

Q9: What is a successful feature you have seen/read about at another school and would like to have at Mt. Abe?

Showers with doors

Larger lockers

A welcoming lobby

Q10: How can the Mt. Abe Facility better serve the community?

Respondent skipped this question

MAUHS Community Survey

Q11: Please provide any other information you would like to share with the Design Team below.

There are too many buildings around Mt Abe. All students in 7-12 should be in one building. I think middle school should not be exposed to 9-12. Keep them on different floor. But sending children with special needs to a trailer is not ok.

#98

COMPLETE
Collector: Web Link (Web Link)

Started: Thursday, May 22, 2014 5:44:52 PM

Last Modified: Thursday, May 22, 2014 5:58:42 PM

Time Spent: 00:13:50

IP Address: 69.54.17.201

PAGE 1

Q1: Please provide your name and any other contact info you wish to provide.

Charles Paine- Monkton

Q2: Did you attend Mt. Abe Union HS or do you have children who attended or currently attend the school? (Check all that apply)

My children currently attend MAUHS.,
I have children currently enrolled in the ANESU school district.

Q3: If you have children attending Mt. Abe, how do they usually get to school?

Bus

Q4: Should Mt. Abe continue to support a pool facility?

Yes

Q5: Should Mt. Abe consider an additional gymnasium space?

Yes,
Comments
Sports and music events involves kids and community for Good connections.

Q6: What could a building project do to enhance safety at Mt. Abe?

Help keep track of students and keep them involved in something.

Q7: What are the best features of Mt. Abe?

Great staff that care and smaller, closer connections

Q8: What are the least desired features of Mt. Abe?

Too many kids not caring to get involved, rather hang out and find trouble, via drugs or whatever.

Q9: What is a successful feature you have seen/read about at another school and would like to have at Mt. Abe?

Cheerleading, sports success due to staff and kids getting more inspired.

Q10: How can the Mt. Abe Facility better serve the community?

Connect and involve community members.

Q11: Please provide any other information you would like to share with the Design Team below.

It all revolves around people caring and stepping up and making the good things happen

#99

COMPLETE
Collector: Web Link (Web Link)

Started: Thursday, May 22, 2014 5:44:52 PM

Last Modified: Thursday, May 22, 2014 5:59:14 PM

Time Spent: 00:14:22

IP Address: 69.54.17.201

PAGE 1

Q1: Please provide your name and any other contact info you wish to provide.

Charles Paine- Monkton

Q2: Did you attend Mt. Abe Union HS or do you have children who attended or currently attend the school? (Check all that apply)

My children currently attend MAUHS.,

I have children currently enrolled in the ANESU school district.

Q3: If you have children attending Mt. Abe, how do they usually get to school?

Bus

Q4: Should Mt. Abe continue to support a pool facility?

Yes

Q5: Should Mt. Abe consider an additional gymnasium space?

Yes,

Comments

Sports and music events involves kids and community for Good connections.

Q6: What could a building project do to enhance safety at Mt. Abe?

Help keep track of students and keep them involved in something.

Q7: What are the best features of Mt. Abe?

Great staff that care and smaller, closer connections

Q8: What are the least desired features of Mt. Abe?

Too many kids not caring to get involved, rather hang out and find trouble, via drugs or whatever.

Q9: What is a successful feature you have seen/read about at another school and would like to have at Mt. Abe?

Cheerleading, sports success due to staff and kids getting more inspired.

Q10: How can the Mt. Abe Facility better serve the community?

Connect and involve community members.

Q11: Please provide any other information you would like to share with the Design Team below.

It all revolves around people caring and stepping up and making the good things happen

#100

COMPLETE
Collector: Web Link (Web Link)

Started: Thursday, May 22, 2014 6:10:11 PM

Last Modified: Thursday, May 22, 2014 6:16:42 PM

Time Spent: 00:06:31

IP Address: 209.99.212.152

PAGE 1

Q1: Please provide your name and any other contact info you wish to provide.

Philecia Gile

Q2: Did you attend Mt. Abe Union HS or do you have children who attended or currently attend the school? (Check all that apply) I attended MAUHS.

Q3: If you have children attending Mt. Abe, how do they usually get to school? Not Applicable

Q4: Should Mt. Abe continue to support a pool facility? Yes

Q5: Should Mt. Abe consider an additional gymnasium space? Yes but only if they also keep the pool.

Q6: What could a building project do to enhance safety at Mt. Abe?

I believe the school doesn't have many hazards as is, but improvements will over all, make it a safer place.

Q7: What are the best features of Mt. Abe?

I always enjoyed the balcony area, but wished there was better furniture.

Q8: What are the least desired features of Mt. Abe?

The bathrooms and locker rooms are very unappealing! I also hated the wrestling room. It was horrible smelling!

Q9: What is a successful feature you have seen/read about at another school and would like to have at Mt. Abe? Respondent skipped this question

Q10: How can the Mt. Abe Facility better serve the community? Respondent skipped this question

Q11: Please provide any other information you would like to share with the Design Team below.

It would be nice if there were outside tables and chairs for summer!

#101

COMPLETE
Collector: Web Link (Web Link)

Started: Thursday, May 22, 2014 6:48:53 PM

Last Modified: Thursday, May 22, 2014 6:56:24 PM

Time Spent: 00:07:31

IP Address: 75.68.175.29

PAGE 1

Q1: Please provide your name and any other contact info you wish to provide.

Respondent skipped this question

Q2: Did you attend Mt. Abe Union HS or do you have children who attended or currently attend the school? (Check all that apply)

I attended MAUHS.,
My children attended MAHUS.

Q3: If you have children attending Mt. Abe, how do they usually get to school?

Not Applicable

Q4: Should Mt. Abe continue to support a pool facility?

No

Q5: Should Mt. Abe consider an additional gymnasium space?

No

Q6: What could a building project do to enhance safety at Mt. Abe?

Don't need any enhancements.

Q7: What are the best features of Mt. Abe?

Leaving it the way it is.

Q8: What are the least desired features of Mt. Abe?

Changing and raising taxes.

Q9: What is a successful feature you have seen/read about at another school and would like to have at Mt. Abe?

No changes are needed.

Q10: How can the Mt. Abe Facility better serve the community?

Teach our children and forget what the facility can do for the community.

Q11: Please provide any other information you would like to share with the Design Team below.

Has everyone not noticed how many houses there are for sale just here in Bristol?? I'm not saying their all for sale because of the property tax rate, but it isn't helping. How much more does the "Design committee" and the school board think we tax payers can afford to pay!! just teach the kids and don't worry what the school looks like or how it can serve the community.

#102

COMPLETE
Collector: Web Link (Web Link)

Started: Thursday, May 22, 2014 6:57:01 PM

Last Modified: Thursday, May 22, 2014 7:08:01 PM

Time Spent: 00:11:00

IP Address: 75.68.171.124

PAGE 1

Q1: Please provide your name and any other contact info you wish to provide.

Monkton resident for 15 years. No kids in the school but my husband attended that school and all or our nieces and nephews did.

Q2: Did you attend Mt. Abe Union HS or do you have children who attended or currently attend the school? (Check all that apply)

None of the above

Q3: If you have children attending Mt. Abe, how do they usually get to school?

Other (please specify)
Bus system needs help, from our house in Monkton the bus ride to mount abe is an hour and 15 minutes each way.

Q4: Should Mt. Abe continue to support a pool facility?

Yes,

Comments
It's an asset that doesn't make sense to give up but does make sense to make it revenue generating. After all there are not that many indoor pools in the area.

Q5: Should Mt. Abe consider an additional gymnasium space?

No,

Comments
Use the outdoors. There is plenty you can do outside all times of the year.

Q6: What could a building project do to enhance safety at Mt. Abe?
Respondent skipped this question
Q7: What are the best features of Mt. Abe?

The pool

Q8: What are the least desired features of Mt. Abe?

The environment. You can fix up the school but if the faculty and students don't have a feeling of ownership and pride in their environment then it will just be a waste or destroyed.

Q9: What is a successful feature you have seen/read about at another school and would like to have at Mt. Abe?
Respondent skipped this question

MAUHS Community Survey

Q10: How can the Mt. Abe Facility better serve the community?

Respondent skipped this question

Q11: Please provide any other information you would like to share with the Design Team below.

Educate our children to the highest level possible and open up post high school opportunities to them. I have 3 nieces and nephews that graduated from Mount Abe and none of them went on to further education. We have two nieces and nephews that graduated from another high school and both of them have gone onto college one just graduated.

#103

COMPLETE
Collector: Web Link (Web Link)

Started: Thursday, May 22, 2014 7:09:21 PM

Last Modified: Thursday, May 22, 2014 7:13:19 PM

Time Spent: 00:03:58

IP Address: 69.54.16.196

PAGE 1

Q1: Please provide your name and any other contact info you wish to provide.

Susan Stewart

Q2: Did you attend Mt. Abe Union HS or do you have children who attended or currently attend the school? (Check all that apply)

None of the above

Q3: If you have children attending Mt. Abe, how do they usually get to school?

Not Applicable

Q4: Should Mt. Abe continue to support a pool facility?

Yes

Q5: Should Mt. Abe consider an additional gymnasium space?

Comments

No basis for info. If the pool is used 75% of the time, including after school hours and a new gym is needed, I'd vote keep the pool and add gym space.

Q6: What could a building project do to enhance safety at Mt. Abe?

Not sure.

Q7: What are the best features of Mt. Abe?

W/in walking distance to town, great setting, great faculty and staff. GREAT community, students and families. Food service!

Q8: What are the least desired features of Mt. Abe?

Windowless rooms.

Q9: What is a successful feature you have seen/read about at another school and would like to have at Mt. Abe?

Q10: How can the Mt. Abe Facility better serve the community?

Q11: Please provide any other information you would like to share with the Design Team below.

A fine physical space designed to support 21st century learning experiences will further the pride, engagement and success of our students, faculty and therefore community.

#104

COMPLETE
Collector: Web Link (Web Link)

Started: Thursday, May 22, 2014 7:41:53 PM

Last Modified: Thursday, May 22, 2014 8:27:50 PM

Time Spent: 00:45:57

IP Address: 209.99.208.25

PAGE 1

Q1: Please provide your name and any other contact info you wish to provide.

Amy Moody

Q2: Did you attend Mt. Abe Union HS or do you have children who attended or currently attend the school? (Check all that apply)

My children attended MAHUS.

Q3: If you have children attending Mt. Abe, how do they usually get to school?

Other (please specify) one drives and 2 take bus

Q4: Should Mt. Abe continue to support a pool facility?

Yes,

Comments

it's a nice link to local community. it forces ms and hs students to learn a bit about swimming- really it's about water safety & it's an activity for one's lifetime. keep pool updated and create website for swim program! - perhaps a link through bristol rec?

Q5: Should Mt. Abe consider an additional gymnasium space?

Yes but only if they also keep the pool.,

Comments

Yes- it's a crazy schedule esp during basketball season. perhaps AAU teams could be asked to pay fee for reserved time...

Q6: What could a building project do to enhance safety at Mt. Abe?

Better lighting--- not sure about safety issues

Q7: What are the best features of Mt. Abe?

sorry- can't think of anything in the physical plant that stands out other than the student garden in front of the school & perhaps the student murals--- New electronic sign is a nice addition. The food service program gets much deserved accolades (Thx Kathy Alexander)- I realize that this isn't a physical feature but it's a positive--- the improvements to the auditorium have been great.

Q8: What are the least desired features of Mt. Abe?

I really hate the physical appearance of our school - The exterior metal sculpture which is strangely rusted and weirdly painted -at one time seemed "really cool" now it and the bricks are so outdated... the classrooms painted in odd sea foam greens - I think classrooms really need huge updates; the bathrooms are dated and just dingy- my daughters really don't complain as they accept this as their school- but when you go to another area high school and walk down the halls, through the lobby, look in classes and even to in a bathroom- what a difference so many schools from Vergennes to Middlebury to MMAHS, U32--- Mt. Abe is just kind of sad.--Slightly related but in need of an overall- the Mt. Abe Web-site- it is dated and crammed and confused- perhaps served it's purpose 12 years ago... would make for an excellent Pathways project. Again look at what area schools are doing- this is a great chance to reach out to parents, students and community members- it's tough to navigate and the website makes a horrible first impression.

The rusted gate that we all pass through daily is horrible. Are the garage buildings to our left as we drive in, school or town owned? They look like they are in a state of disrepair- but people don't even notice it anymore- Our track is really pretty awful- but our students keep running and jumping over hurdles that are the oldest I've seen. Improvements here would be great.

Q9: What is a successful feature you have seen/read about at another school and would like to have at Mt. Abe?

wish I knew more about what our options are for improvement- I do like a more open and light filled lobby. The entrance doors, cement and landscaping are just kind of lacking- classrooms, locker rooms & hallways could be brighter.

Q10: How can the Mt. Abe Facility better serve the community?

Okay so back to the pool- again it provides a link to the community. Improved Web Site would help. Food Service has also provided link to community through summer food program. I think our students are pretty amazing- and they are the ambassadors of our school... use the web site & addy indep. to communicate to 5 towns what Mt. Abe is doing... perhaps a Jr. or Sr. could take on the task of PR & Communications---

Q11: Please provide any other information you would like to share with the Design Team below.

Thank You Thank You Design Team.

#105

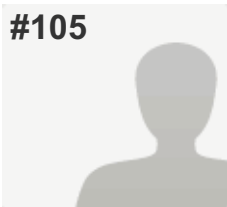
COMPLETE
Collector: Web Link (Web Link)

Started: Friday, May 23, 2014 3:19:55 AM

Last Modified: Friday, May 23, 2014 3:24:44 AM

Time Spent: 00:04:49

IP Address: 69.54.4.14

PAGE 1

Q1: Please provide your name and any other contact info you wish to provide.

Respondent skipped this question

Q2: Did you attend Mt. Abe Union HS or do you have children who attended or currently attend the school? (Check all that apply)

I attended MAUHS.,
My children currently attend MAUHS.

Q3: If you have children attending Mt. Abe, how do they usually get to school?

Bus

Q4: Should Mt. Abe continue to support a pool facility?

No

Q5: Should Mt. Abe consider an additional gymnasium space?

Yes but only if they get rid of the pool.

Q6: What could a building project do to enhance safety at Mt. Abe?

new entrance /lobby visible by office

Q7: What are the best features of Mt. Abe?

the people

Q8: What are the least desired features of Mt. Abe?

no windows, closed classrooms, small dark library

Q9: What is a successful feature you have seen/read about at another school and would like to have at Mt. Abe?

improve school, increase student pride

Q10: How can the Mt. Abe Facility better serve the community?

a second gym would go a long way in meeting the needs of children/adults in 5 towns.

Q11: Please provide any other information you would like to share with the Design Team below.

Respondent skipped this question

#106

COMPLETE
Collector: Web Link (Web Link)

Started: Friday, May 23, 2014 4:56:25 AM

Last Modified: Friday, May 23, 2014 5:19:18 AM

Time Spent: 00:22:53

IP Address: 69.54.18.10

PAGE 1

Q1: Please provide your name and any other contact info you wish to provide.

Jim Brown. jjmbrown@gmavt.net

Q2: Did you attend Mt. Abe Union HS or do you have children who attended or currently attend the school? (Check all that apply)

I attended MAUHS.,
My children attended MAHUS.

Q3: If you have children attending Mt. Abe, how do they usually get to school?

Not Applicable

Q4: Should Mt. Abe continue to support a pool facility?

Yes,

Comments
If surveys of the use support the expense. What is the cost per person using the pool, cost per hour the pool is used?

Q5: Should Mt. Abe consider an additional gymnasium space?

No,

Comments
While this would be beneficial, with the decline in enrollment I'm not sure the timing is right. What are the options for now vs later?

Q6: What could a building project do to enhance safety at Mt. Abe?

Clean Air! The air in the original section doesn't exchange often enough. Germs just stay around. Students are very unproductive in the heat fall and spring.

Q7: What are the best features of Mt. Abe?

Auditorium

Q8: What are the least desired features of Mt. Abe?

Big metal sculpture.

Q9: What is a successful feature you have seen/read about at another school and would like to have at Mt. Abe?

Design & Technology work labs that are on the ground floor and are sized adequately to provide a much safer working environment with classroom space separate from shop area.
Labs located adjacent to each other allowing for integrated lessons, design/build, combining all of the available resources necessary to Design and Build the project. This model is more like what happens in the business world.

MAUHS Community Survey

Q10: How can the Mt. Abe Facility better serve the community?

Provide classes and open lab, supervised by trained personnel, over the summer utilizing the technology provided by tax payers. Computers, wood shop, metal, welding machining, (CAD) design and CNC intro. Classes held during school would be too difficult due to student projects in process.

Q11: Please provide any other information you would like to share with the Design Team below.

I support education!

#107

COMPLETE
Collector: Web Link (Web Link)

Started: Friday, May 23, 2014 5:26:16 AM

Last Modified: Friday, May 23, 2014 5:31:00 AM

Time Spent: 00:04:44

IP Address: 65.19.74.222

PAGE 1

Q1: Please provide your name and any other contact info you wish to provide.

Respondent skipped this question

Q2: Did you attend Mt. Abe Union HS or do you have children who attended or currently attend the school? (Check all that apply)

I attended MAUHS.,
My children currently attend MAUHS.

Q3: If you have children attending Mt. Abe, how do they usually get to school?

I drive him/her/them

Q4: Should Mt. Abe continue to support a pool facility?

No

Q5: Should Mt. Abe consider an additional gymnasium space?

Yes but only if they get rid of the pool.

Q6: What could a building project do to enhance safety at Mt. Abe?

Fix the drive way at the bottom two lanes leaving school a left turn lane and a right to go down the hill.

Q7: What are the best features of Mt. Abe?

Close knit community.

Q8: What are the least desired features of Mt. Abe?

The amount of transplants that think space is not good enough for their kid. This is not NYC. It does not need to look all urban.

Q9: What is a successful feature you have seen/read about at another school and would like to have at Mt. Abe?

Why do we focus on other schools? Let be our own unique school!

Q10: How can the Mt. Abe Facility better serve the community?

Respondent skipped this question

Q11: Please provide any other information you would like to share with the Design Team below.

Please preserve the long history of the high school. No drastic changes to front.Keep design the same just put in energy efficient windows.

#108

COMPLETE
Collector: Web Link (Web Link)

Started: Friday, May 23, 2014 5:44:16 AM

Last Modified: Friday, May 23, 2014 5:52:47 AM

Time Spent: 00:08:31

IP Address: 69.54.4.130

PAGE 1

Q1: Please provide your name and any other contact info you wish to provide.

Katherine Selby

Q2: Did you attend Mt. Abe Union HS or do you have children who attended or currently attend the school? (Check all that apply)

My children attended MAHUS.

Q3: If you have children attending Mt. Abe, how do they usually get to school?

Bus

Q4: Should Mt. Abe continue to support a pool facility?

Yes,

Comments

Not a the expense of other educational needs however. I'd rather see the pool go (which my children only used in gym class and community swim lessons) than to lose from another program.

Q5: Should Mt. Abe consider an additional gymnasium space?

No,

Comments

Aren't school enrollment numbers going down?

Q6: What could a building project do to enhance safety at Mt. Abe?
Respondent skipped this question
Q7: What are the best features of Mt. Abe?

Community

Q8: What are the least desired features of Mt. Abe?

It is confusing internally to navigate, and not very attractive externally.

Q9: What is a successful feature you have seen/read about at another school and would like to have at Mt. Abe?
Respondent skipped this question
Q10: How can the Mt. Abe Facility better serve the community?
Respondent skipped this question
Q11: Please provide any other information you would like to share with the Design Team below.
Respondent skipped this question

#109

COMPLETE
Collector: Web Link (Web Link)

Started: Friday, May 23, 2014 6:23:59 AM

Last Modified: Friday, May 23, 2014 6:42:29 AM

Time Spent: 00:18:30

IP Address: 69.54.23.50

PAGE 1

Q1: Please provide your name and any other contact info you wish to provide.

Wendy McArdle
28 Pine St. in Bristol
453-6453

Q2: Did you attend Mt. Abe Union HS or do you have children who attended or currently attend the school? (Check all that apply)

My children currently attend MAUHS.

Q3: If you have children attending Mt. Abe, how do they usually get to school?

Walk

Q4: Should Mt. Abe continue to support a pool facility?

No

Q5: Should Mt. Abe consider an additional gymnasium space?

Yes

Q6: What could a building project do to enhance safety at Mt. Abe?
Respondent skipped this question
Q7: What are the best features of Mt. Abe?

student murals inside; biomass boiler; food service; community garden; view to the west

Q8: What are the least desired features of Mt. Abe?

dated, dark, confusing flow inside, insufficient indoor gym space

Q9: What is a successful feature you have seen/read about at another school and would like to have at Mt. Abe?

focus on energy efficiency and renewable energy throughout school; natural light in classrooms; community service

Q10: How can the Mt. Abe Facility better serve the community?

CVU has done an amazing job of developing an adult education program that utilizes the school during off hours. Access. Not sure if this exact model needs to be replicated but it could inspire our own version of that...to meet the needs of the 5-town community.

MAUHS Community Survey

Q11: Please provide any other information you would like to share with the Design Team below.

Aesthetics has a huge impact on attitude and learning. I hope the project will address form and function. I know \$\$ is always an issue. I chaired the building committee when I was on the school board in Starksboro (2005-08). We got 2 bonds passed (\$1.8M) by a 2:1 margin 1) to support infrastructure improvements -- HVAC + sprinkler, and 2) safety improvement including relocating office to rear (main) entrance + intercom system. I'd be happy to share my experience and some of the strategies we used to gain public support to pay for these measures.

#110

COMPLETE
Collector: Web Link (Web Link)

Started: Friday, May 23, 2014 4:55:29 AM

Last Modified: Friday, May 23, 2014 6:45:14 AM

Time Spent: 01:49:45

IP Address: 69.54.1.77

PAGE 1

Q1: Please provide your name and any other contact info you wish to provide.

Bunny Daubner
bunnyd@madriver.com
802-453-2043

Q2: Did you attend Mt. Abe Union HS or do you have children who attended or currently attend the school? (Check all that apply)

None of the above

Q3: If you have children attending Mt. Abe, how do they usually get to school?

Not Applicable

Q4: Should Mt. Abe continue to support a pool facility?

Yes,

Comments

Mt Abe pool is used, all year long, by so many different people and programs, to improve their health and fitness! How else would the students learn to swim if we did not have the pool right at the school? It is a blessing that they are required to reach a certain proficiency in swimming before they can graduate! This expands their life skills, builds confidence and helps to keep them safe in and around water!

Q5: Should Mt. Abe consider an additional gymnasium space?

Yes but only if they also keep the pool.,

Comments

I am not familiar with the need for an additional gym space.

Q6: What could a building project do to enhance safety at Mt. Abe?

I don't know.

Q7: What are the best features of Mt. Abe?

The pool!

Q8: What are the least desired features of Mt. Abe?

I don't know.

MAUHS Community Survey

Q9: What is a successful feature you have seen/read about at another school and would like to have at Mt. Abe?

I don't know.

Q10: How can the Mt. Abe Facility better serve the community?

I feel it serves the community quite well!

Q11: Please provide any other information you would like to share with the Design Team below.

Respondent skipped this question

#111

COMPLETE
Collector: Web Link (Web Link)

Started: Friday, May 23, 2014 6:31:29 AM

Last Modified: Friday, May 23, 2014 6:46:35 AM

Time Spent: 00:15:06

IP Address: 71.161.216.245

PAGE 1

Q1: Please provide your name and any other contact info you wish to provide.

Jim Feldhousen, Bristol resident

Q2: Did you attend Mt. Abe Union HS or do you have children who attended or currently attend the school? (Check all that apply)

My children attended MAHUS.

Q3: If you have children attending Mt. Abe, how do they usually get to school?

Not Applicable

Q4: Should Mt. Abe continue to support a pool facility?

No,

Comments

this does not improve our student outcomes-it is a waste of money

Q5: Should Mt. Abe consider an additional gymnasium space?

No,

Comments

the cost per student is too high. The focus should be on improving education, not sports.

Q6: What could a building project do to enhance safety at Mt. Abe?

nothing- please stick with necessities, like education

Q7: What are the best features of Mt. Abe?

the attempt to educate our children

Q8: What are the least desired features of Mt. Abe?

excessive costs, too much administration, poor quality education.

Q9: What is a successful feature you have seen/read about at another school and would like to have at Mt. Abe?

lower costs per students, higher proficiency in math, science and reading

MAUHS Community Survey

Q10: How can the Mt. Abe Facility better serve the community?

reduce staff, focus on math and science education, Reading proficiency is essential. Reduce dependency on computers for education. Remove computer distractions. Increase homework. Focus on essential proficiency instead of discretionary unneeded or experimental directions. Eliminate teachers and administrators who are not contributing toward student proficiency. Reduce overhead. Improve teaching efficiency. Require teachers to put in a full day's work.

Q11: Please provide any other information you would like to share with the Design Team below.

Respondent skipped this question

#112

COMPLETE
Collector: Web Link (Web Link)

Started: Friday, May 23, 2014 6:27:45 AM

Last Modified: Friday, May 23, 2014 7:01:29 AM

Time Spent: 00:33:44

IP Address: 71.241.136.229

PAGE 1

Q1: Please provide your name and any other contact info you wish to provide.

Cheryl Whitney Lower
cwhitneylower@gmail.com

Q2: Did you attend Mt. Abe Union HS or do you have children who attended or currently attend the school? (Check all that apply)

My children attended MAHUS.,
My children currently attend MAUHS.

Q3: If you have children attending Mt. Abe, how do they usually get to school?

Drive them self

Q4: Should Mt. Abe continue to support a pool facility?

Yes,

Comments
I don't feel strongly about this and could give it up, but I think it serves purposes of making sure everyone has access to learning to swim and it is a valuable resource for the community.

Q5: Should Mt. Abe consider an additional gymnasium space?

Yes,

Comments
Yes, we need extra space. I think we have 9 basketball teams that all try to share the same space in the in the winter. There should at the very least be a gym for Middle School and one for High School.

Q6: What could a building project do to enhance safety at Mt. Abe?

Not sure.

Q7: What are the best features of Mt. Abe?

Music department, Meagan LaRose, as well as all of the people who help with the Fall and Spring musical. Pathways and the encouragement and ease for kids to pursue their own passion in learning. Caroline Camara! Andy Kepes! Mike Corey (soccer coach and coordinator with his wife of the Summit Soccer program that benefits the wider community). Some of our really committed parents and community members such as Martin and Kathleen Clark.
The sense of community and tolerance for differences -- this is not perfect but there's been a big positive shift in culture in the last few years due to Andy's leadership.
We have a beautiful location. Let's take advantage of it. You have no sense of the beauty of the location when you are inside the building.

Q8: What are the least desired features of Mt. Abe?

The building is uninviting. The lobby is industrial-looking, dark and loud. Although my kids have had a great experience at Mt. Abe, I know this is not the case for all kids. We need to continue to provide options for and access to programs that will make all kids feel welcome, accepted and successful. More inviting and comfortable spaces to congregate might help. Kids should feel ownership of the building -- less apt to be damaged if they feel like it is a "home" for them.

Q9: What is a successful feature you have seen/read about at another school and would like to have at Mt. Abe?

A more beautiful building. How do we want kids to feel when they come to our building? When Elderly Services built their new building a few years ago, they designed it so that it feels like an old farmhouse because so many of the participants grew up on VT farms. There is a comfort and feeling of belonging when they come to that building. More connections with Middlebury College and UVM.

Q10: How can the Mt. Abe Facility better serve the community?

Can we have open hours for the gym during breaks and summer so that kids have a place to play basketball in the summer or on breaks? This helps keep them active and out of trouble. I realize this means extra staff and resources, so I don't have a solution on how this might work.

Get our kids out into the community more giving back -- example Sweet Beats going to Burlington to share their music. Can Pathways students, art students, music students etc. bring their presentations and "gifts" to community groups, Elderly Services, local schools, etc. or invite them into the school more?

Or can students provide computer and social media workshops for community members in our computer rooms? They are experts!

Can music and theatre students provide workshops for local kids? Our auditorium could be a resource for the community. How can we view our building as a resource for the community? If more people felt welcome, we might see more support.

Q11: Please provide any other information you would like to share with the Design Team below.

Thank you for taking on this project! I wonder if anyone could talk to people at UVM or Middlebury College to see if they have equipment (scientific, musical, athletic), furniture, etc. that they are replacing and would donate?

#113

COMPLETE
Collector: Web Link (Web Link)

Started: Friday, May 23, 2014 8:03:45 AM

Last Modified: Friday, May 23, 2014 8:10:38 AM

Time Spent: 00:06:53

IP Address: 24.60.69.221

PAGE 1

Q1: Please provide your name and any other contact info you wish to provide.

Respondent skipped this question

Q2: Did you attend Mt. Abe Union HS or do you have children who attended or currently attend the school? (Check all that apply)

I attended MAUHS.

Q3: If you have children attending Mt. Abe, how do they usually get to school?

Not Applicable

Q4: Should Mt. Abe continue to support a pool facility?

Yes,

Comments

Mount Abraham is the only school in the state with a pool inside, the pool has been here since the school has opened. it's bad enough they have already took the diving board way, now they are wanting to take the pool too!

Q5: Should Mt. Abe consider an additional gymnasium space?

Yes,

Comments

I think it should add room for another gym, so that maybe more people that could use it too there are other programs in the school who's students are not enrolled in a gym class that would benefit being able to use the gym in the winter.

Q6: What could a building project do to enhance safety at Mt. Abe?

Respondent skipped this question

Q7: What are the best features of Mt. Abe?

The computer labs

Q8: What are the least desired features of Mt. Abe?

the bathrooms

Q9: What is a successful feature you have seen/read about at another school and would like to have at Mt. Abe?

the ropes course at Vergennes

MAUHS Community Survey

Q10: How can the Mt. Abe Facility better serve the community?

Respondent skipped this question

Q11: Please provide any other information you would like to share with the Design Team below.

Respondent skipped this question

#114

COMPLETE
Collector: Web Link (Web Link)

Started: Friday, May 23, 2014 8:19:23 AM

Last Modified: Friday, May 23, 2014 8:39:10 AM

Time Spent: 00:19:47

IP Address: 24.128.115.159

PAGE 1

Q1: Please provide your name and any other contact info you wish to provide.

Respondent skipped this question

Q2: Did you attend Mt. Abe Union HS or do you have children who attended or currently attend the school? (Check all that apply)

I attended MAUHS.

Q3: If you have children attending Mt. Abe, how do they usually get to school?

Not Applicable

Q4: Should Mt. Abe continue to support a pool facility?

Yes,

Comments

If the pool was eliminated that would be the dumbest thing for the community!!!!!!!!!!

Q5: Should Mt. Abe consider an additional gymnasium space?

No,

Comments

With declining enrollment, there should be plenty of time for all groups to use the current gym.

Q6: What could a building project do to enhance safety at Mt. Abe?

All exterior doors should be locked, and entry should be only through the front door during school hours.

Q7: What are the best features of Mt. Abe?

Layout

Q8: What are the least desired features of Mt. Abe?

The front of the building looks like a prison.

Q9: What is a successful feature you have seen/read about at another school and would like to have at Mt. Abe?

Respondent skipped this question

Q10: How can the Mt. Abe Facility better serve the community?

Respondent skipped this question

Q11: Please provide any other information you would like to share with the Design Team below.

If the design team presents a renovation for multi-millions, I think the chance of it passing are slim to none.

#115

COMPLETE
Collector: Web Link (Web Link)

Started: Friday, May 23, 2014 8:29:00 AM

Last Modified: Friday, May 23, 2014 8:45:52 AM

Time Spent: 00:16:52

IP Address: 24.128.115.159

PAGE 1

Q1: Please provide your name and any other contact info you wish to provide.

Respondent skipped this question

Q2: Did you attend Mt. Abe Union HS or do you have children who attended or currently attend the school? (Check all that apply)

My children attended MAHUS.

Q3: If you have children attending Mt. Abe, how do they usually get to school?

Drive them self

Q4: Should Mt. Abe continue to support a pool facility?

Yes,

Comments

Swimming is a life long skill that everyone should have. The pool provides so many opportunities for the community that wouldn't be there otherwise. The community has invested in the pool. Why would you consider taking away that very positive facility? It is always very counter productive to add that to the list of things that need changing at Mt. Abe during transition times.

Q5: Should Mt. Abe consider an additional gymnasium space?

Yes but only if they also keep the pool.,

Comments

I would like to see the above choices expanded. For example, gym only if they get ride of the ball field, get ride of the track, get ride of the music department. Why the target on the pool?

Q6: What could a building project do to enhance safety at Mt. Abe?

Get rid of the big rocks in front of the school. Very lucky someone hasn't split their head open on them.

Q7: What are the best features of Mt. Abe?

There are many good features, including online courses, sports teams, etc. Please while you go through this process, think of all the students.

Q8: What are the least desired features of Mt. Abe?

First impression is important. The front of the building is not inviting. Also, SOME teacher quality is bad as is their flexibility. You need to look at more than the facility.

MAUHS Community Survey

Q9: What is a successful feature you have seen/read about at another school and would like to have at Mt. Abe?

Much more flexibility in scheduling courses and greater course selection, even with fewer students/teachers.

Q10: How can the Mt. Abe Facility better serve the community?

Work together with the Rec department for field use.

Q11: Please provide any other information you would like to share with the Design Team below.

Respondent skipped this question

#116

COMPLETE
Collector: Web Link (Web Link)

Started: Friday, May 23, 2014 8:55:51 AM

Last Modified: Friday, May 23, 2014 9:09:36 AM

Time Spent: 00:13:45

IP Address: 209.99.196.60

PAGE 1

Q1: Please provide your name and any other contact info you wish to provide.

Caroline Engvall

Q2: Did you attend Mt. Abe Union HS or do you have children who attended or currently attend the school? (Check all that apply)

None of the above

Q3: If you have children attending Mt. Abe, how do they usually get to school?

Other (please specify)
My kids will attend there in coming years.

Q4: Should Mt. Abe continue to support a pool facility?

Yes,

Comments
It needs better advertising to bring in paying customers. I don't know what the use is by the students during school hours or the restrictions after school hours.

Q5: Should Mt. Abe consider an additional gymnasium space?

Comments
I would need more information about this. Especially why it would be tied to the fate of the pool. How much would it cost to "get rid" of the pool? The same as maintaining it with increased usage/fees? My son is on the swim team and I would be upset if his favorite sport was gotten rid of in favor of sports that already have a gym to use.

Q6: What could a building project do to enhance safety at Mt. Abe?

I don't know what the safety issues are and can't intelligently answer this.

Q7: What are the best features of Mt. Abe?

The pool. The library is nice.

Q8: What are the least desired features of Mt. Abe?

The lack of natural light, the entrance (traffic jams).

Q9: What is a successful feature you have seen/read about at another school and would like to have at Mt. Abe?

Respondent skipped this question

MAUHS Community Survey

Q10: How can the Mt. Abe Facility better serve the community?

Meeting space, entertainment space.

Q11: Please provide any other information you would like to share with the Design Team below.

I would like to know why they are looking at this at this particular time, the history of proposed changes and why some were/were not adopted. Also, why are we targeting these questions? Are we also looking at classrooms and arts facilities, not just sports improvements? Finally, the big question - money. What will these changes cost? What are the priorities?

#117

COMPLETE
Collector: Web Link (Web Link)

Started: Friday, May 23, 2014 9:17:39 AM

Last Modified: Friday, May 23, 2014 9:23:44 AM

Time Spent: 00:06:05

IP Address: 75.69.29.121

PAGE 1

Q1: Please provide your name and any other contact info you wish to provide.

Respondent skipped this question

Q2: Did you attend Mt. Abe Union HS or do you have children who attended or currently attend the school? (Check all that apply)

None of the above

Q3: If you have children attending Mt. Abe, how do they usually get to school?

Not Applicable

Q4: Should Mt. Abe continue to support a pool facility?

Yes

Q5: Should Mt. Abe consider an additional gymnasium space?

Yes but only if they also keep the pool.

Q6: What could a building project do to enhance safety at Mt. Abe?

Don't understand the question.

Q7: What are the best features of Mt. Abe?

The pool.
the disc golf

Q8: What are the least desired features of Mt. Abe?

Not sure.

Q9: What is a successful feature you have seen/read about at another school and would like to have at Mt. Abe?

None

Q10: How can the Mt. Abe Facility better serve the community?

Not sure

Q11: Please provide any other information you would like to share with the Design Team below.

Respondent skipped this question

#118

COMPLETE
Collector: Web Link (Web Link)

Started: Friday, May 23, 2014 9:25:55 AM

Last Modified: Friday, May 23, 2014 9:29:16 AM

Time Spent: 00:03:21

IP Address: 75.69.29.121

PAGE 1

Q1: Please provide your name and any other contact info you wish to provide.

Respondent skipped this question

Q2: Did you attend Mt. Abe Union HS or do you have children who attended or currently attend the school? (Check all that apply)

None of the above

Q3: If you have children attending Mt. Abe, how do they usually get to school?

Not Applicable

Q4: Should Mt. Abe continue to support a pool facility?

Yes,

Comments

The pool is absolutely the jewel that mt Abe holds.

Q5: Should Mt. Abe consider an additional gymnasium space?

Yes but only if they also keep the pool.

Q6: What could a building project do to enhance safety at Mt. Abe?

Don't know

Q7: What are the best features of Mt. Abe?

The pool

Q8: What are the least desired features of Mt. Abe?

Mens locker room bathroom s

Q9: What is a successful feature you have seen/read about at another school and would like to have at Mt. Abe?

Don't know

Q10: How can the Mt. Abe Facility better serve the community?

Don't know

Q11: Please provide any other information you would like to share with the Design Team below.

None

#119

COMPLETE
Collector: Web Link (Web Link)

Started: Friday, May 23, 2014 9:26:04 AM

Last Modified: Friday, May 23, 2014 9:30:22 AM

Time Spent: 00:04:18

IP Address: 209.99.194.255

PAGE 1

Q1: Please provide your name and any other contact info you wish to provide.

Respondent skipped this question

Q2: Did you attend Mt. Abe Union HS or do you have children who attended or currently attend the school? (Check all that apply)

I attended MAUHS.

Q3: If you have children attending Mt. Abe, how do they usually get to school?

Not Applicable

Q4: Should Mt. Abe continue to support a pool facility?

Yes,

Comments

I don't understand why keeping the pool is in question. It's Mount Abe's one asset. It is in the community's best interests to have access to an indoor pool, a swim team, swimming lessons and a Master swim program. As a safety concern, it teaches children and adults swimming as a lifesaving skill, something vital in Vermont.

Q5: Should Mt. Abe consider an additional gymnasium space?

No

Q6: What could a building project do to enhance safety at Mt. Abe?

Respondent skipped this question

Q7: What are the best features of Mt. Abe?

The pool.

Q8: What are the least desired features of Mt. Abe?

The sculpture out front.

Q9: What is a successful feature you have seen/read about at another school and would like to have at Mt. Abe?

Respondent skipped this question

Q10: How can the Mt. Abe Facility better serve the community?

Respondent skipped this question

Q11: Please provide any other information you would like to share with the Design Team below.

Respondent skipped this question

#120

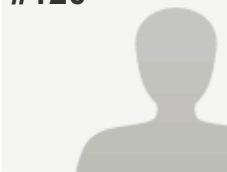
COMPLETE
Collector: Web Link (Web Link)

Started: Friday, May 23, 2014 9:57:19 AM

Last Modified: Friday, May 23, 2014 10:04:48 AM

Time Spent: 00:07:29

IP Address: 69.54.18.187

PAGE 1

Q1: Please provide your name and any other contact info you wish to provide.

Respondent skipped this question

Q2: Did you attend Mt. Abe Union HS or do you have children who attended or currently attend the school? (Check all that apply)

My children attended MAHUS.,

My children currently attend MAUHS.,

I have children currently enrolled in the ANESU school district.

Q3: If you have children attending Mt. Abe, how do they usually get to school?

Drive them self

Q4: Should Mt. Abe continue to support a pool facility?

Yes,

Comments

The Mount Abraham pool is a GREAT resource for the community, e.g Master's Swim, Swim Lessons, Lifeguard Training

Q5: Should Mt. Abe consider an additional gymnasium space?

Yes but only if they also keep the pool.

Q6: What could a building project do to enhance safety at Mt. Abe?

Respondent skipped this question

Q7: What are the best features of Mt. Abe?

Location

Q8: What are the least desired features of Mt. Abe?

Getting in/out at start/end of school day.

Q9: What is a successful feature you have seen/read about at another school and would like to have at Mt. Abe?

Respondent skipped this question

Q10: How can the Mt. Abe Facility better serve the community?

Integrate with Bristol Recreation Club

Q11: Please provide any other information you would like to share with the Design Team below.

Respondent skipped this question

#121

COMPLETE
Collector: Web Link (Web Link)

Started: Friday, May 23, 2014 10:19:56 AM

Last Modified: Friday, May 23, 2014 11:20:33 AM

Time Spent: 01:00:37

IP Address: 65.19.76.103

PAGE 1

Q1: Please provide your name and any other contact info you wish to provide.

Jen Perlee

perlee@champlain.edu

Q2: Did you attend Mt. Abe Union HS or do you have children who attended or currently attend the school? (Check all that apply)

My children currently attend MAUHS.

Q3: If you have children attending Mt. Abe, how do they usually get to school?

I drive him/her/them

Q4: Should Mt. Abe continue to support a pool facility?

Comments

I don't have a strong opinion one way or the other.

Q5: Should Mt. Abe consider an additional gymnasium space?

Yes,

Comments

I 100% think we need additional gym space. If we can keep the pool and either add on a gym or move other stuff around then by all means I support keeping the pool.

Q6: What could a building project do to enhance safety at Mt. Abe?

Change entrance, the office should be able to see the entrance. Cameras at least at the entrance and main hallways.

Q7: What are the best features of Mt. Abe?

the grounds

Q8: What are the least desired features of Mt. Abe?

Air quality, lack of natural light, it is old and tired,

Q9: What is a successful feature you have seen/read about at another school and would like to have at Mt. Abe?

Respondent skipped this question

Q10: How can the Mt. Abe Facility better serve the community?

Respondent skipped this question

Q11: Please provide any other information you would like to share with the Design Team below.

Respondent skipped this question

#122

COMPLETE
Collector: Web Link (Web Link)

Started: Friday, May 23, 2014 11:59:20 AM

Last Modified: Friday, May 23, 2014 12:01:24 PM

Time Spent: 00:02:04

IP Address: 24.128.115.159

PAGE 1

Q1: Please provide your name and any other contact info you wish to provide.

Respondent skipped this question

Q2: Did you attend Mt. Abe Union HS or do you have children who attended or currently attend the school? (Check all that apply)

I attended MAUHS.

Q3: If you have children attending Mt. Abe, how do they usually get to school?

Not Applicable

Q4: Should Mt. Abe continue to support a pool facility?

Yes

Q5: Should Mt. Abe consider an additional gymnasium space?

No

Q6: What could a building project do to enhance safety at Mt. Abe?

Respondent skipped this question

Q7: What are the best features of Mt. Abe?

The pool! As it is the only high school in vermont with a pool and a huge community that uses it, it should definitely be kept!

Q8: What are the least desired features of Mt. Abe?

The cleanliness of the building

Q9: What is a successful feature you have seen/read about at another school and would like to have at Mt. Abe?

Respondent skipped this question

Q10: How can the Mt. Abe Facility better serve the community?

Respondent skipped this question

Q11: Please provide any other information you would like to share with the Design Team below.

Respondent skipped this question

#123

COMPLETE
Collector: Web Link (Web Link)

Started: Friday, May 23, 2014 2:40:37 PM

Last Modified: Friday, May 23, 2014 2:42:20 PM

Time Spent: 00:01:43

IP Address: 71.169.162.154

PAGE 1

Q1: Please provide your name and any other contact info you wish to provide.

Respondent skipped this question

Q2: Did you attend Mt. Abe Union HS or do you have children who attended or currently attend the school? (Check all that apply)

My children attended MAHUS.

Q3: If you have children attending Mt. Abe, how do they usually get to school?

Bus

Q4: Should Mt. Abe continue to support a pool facility?

Yes,

Comments

The swim team really benefits the kids and the Addison Otters Swim Team!

Q5: Should Mt. Abe consider an additional gymnasium space?

Yes but only if they also keep the pool.

Q6: What could a building project do to enhance safety at Mt. Abe?

Respondent skipped this question

Q7: What are the best features of Mt. Abe?

The pool, the lobby && the gym

Q8: What are the least desired features of Mt. Abe?

The halls and lockers

Q9: What is a successful feature you have seen/read about at another school and would like to have at Mt. Abe?

Track

Q10: How can the Mt. Abe Facility better serve the community?

Respondent skipped this question

Q11: Please provide any other information you would like to share with the Design Team below.

Respondent skipped this question

#124

COMPLETE
Collector: Web Link (Web Link)

Started: Friday, May 23, 2014 2:59:07 PM

Last Modified: Friday, May 23, 2014 3:01:33 PM

Time Spent: 00:02:26

IP Address: 75.68.169.198

PAGE 1

Q1: Please provide your name and any other contact info you wish to provide.

Respondent skipped this question

Q2: Did you attend Mt. Abe Union HS or do you have children who attended or currently attend the school? (Check all that apply)

I attended MAUHS.,
My children attended MAHUS.

Q3: If you have children attending Mt. Abe, how do they usually get to school?

Not Applicable

Q4: Should Mt. Abe continue to support a pool facility?

No

Q5: Should Mt. Abe consider an additional gymnasium space?

Yes

Q6: What could a building project do to enhance safety at Mt. Abe?

do not know

Q7: What are the best features of Mt. Abe?

hometown highschool

Q8: What are the least desired features of Mt. Abe?

the pool needs to go,

Q9: What is a successful feature you have seen/read about at another school and would like to have at Mt. Abe?

none

Q10: How can the Mt. Abe Facility better serve the community?

Respondent skipped this question

Q11: Please provide any other information you would like to share with the Design Team below.

Respondent skipped this question

#125

COMPLETE
Collector: Web Link (Web Link)

Started: Friday, May 23, 2014 3:34:33 PM

Last Modified: Friday, May 23, 2014 3:48:09 PM

Time Spent: 00:13:36

IP Address: 75.69.28.140

PAGE 1

Q1: Please provide your name and any other contact info you wish to provide.

Emily Mahar Cannon
Bristol 342-1790
2 kids (young)

Q2: Did you attend Mt. Abe Union HS or do you have children who attended or currently attend the school? (Check all that apply)

I have children currently enrolled in the ANESU school district.

Q3: If you have children attending Mt. Abe, how do they usually get to school?

Not Applicable

Q4: Should Mt. Abe continue to support a pool facility?

Yes

Q5: Should Mt. Abe consider an additional gymnasium space?

Yes but only if they also keep the pool.

Q6: What could a building project do to enhance safety at Mt. Abe?

Allow visibility of people who enter the front entrance. Improve emergency exit plans for people inside the school.

Q7: What are the best features of Mt. Abe?

Pool. Auditorium.

Q8: What are the least desired features of Mt. Abe?

Lack of natural light, dark hallways, dark out of date uninspiring paint and decor. Low ceilings. Confusing entrance way and layout.

Q9: What is a successful feature you have seen/read about at another school and would like to have at Mt. Abe?

Courtyard gardens/greenery visible from classrooms and hallways. Large windows for natural light and scenery from the pool room would make the pool room feel larger and cleaner.

Q10: How can the Mt. Abe Facility better serve the community?

Expand pool offerings.

Q11: Please provide any other information you would like to share with the Design Team below.

We have such an artistic community, I'd like to see the space beautified! Art should be incorporated where ever possible. At least colors and light that inspire peace/focus/creativity.

#126

COMPLETE
Collector: Web Link (Web Link)

Started: Saturday, May 24, 2014 3:42:43 AM

Last Modified: Saturday, May 24, 2014 3:49:03 AM

Time Spent: 00:06:20

IP Address: 198.228.198.188

PAGE 1

Q1: Please provide your name and any other contact info you wish to provide.

Jen Peterson
Jenp515@yahoo.com

Q2: Did you attend Mt. Abe Union HS or do you have children who attended or currently attend the school? (Check all that apply)

My children currently attend MAUHS.,
I have children currently enrolled in the ANESU school district.

Q3: If you have children attending Mt. Abe, how do they usually get to school?

Bus

Q4: Should Mt. Abe continue to support a pool facility?

Yes,
Comments
But not at the expense of not adding another gym

Q5: Should Mt. Abe consider an additional gymnasium space?

Yes,
Comments
I see this as a critical part of any renovation.

Q6: What could a building project do to enhance safety at Mt. Abe?

Respondent skipped this question

Q7: What are the best features of Mt. Abe?

School spirit. Location. Sports fields

Q8: What are the least desired features of Mt. Abe?

Not enough space, traditional classroom design, Darkness, lack of natural light, run down and dingy.

Q9: What is a successful feature you have seen/read about at another school and would like to have at Mt. Abe?

Open classroom, more natural light

Q10: How can the Mt. Abe Facility better serve the community?

I think that the MAUHS is very welcoming of the community

Q11: Please provide any other information you would like to share with the Design Team below.

Respondent skipped this question

#127

COMPLETE
Collector: Web Link (Web Link)

Started: Saturday, May 24, 2014 3:48:57 AM

Last Modified: Saturday, May 24, 2014 4:02:01 AM

Time Spent: 00:13:04

IP Address: 69.54.19.127

PAGE 1

Q1: Please provide your name and any other contact info you wish to provide.

Respondent skipped this question

Q2: Did you attend Mt. Abe Union HS or do you have children who attended or currently attend the school? (Check all that apply)

I have children currently enrolled in the ANESU school district.

Q3: If you have children attending Mt. Abe, how do they usually get to school?

Other (please specify) Child not at Mt Abe yet

Q4: Should Mt. Abe continue to support a pool facility?

Yes

Q5: Should Mt. Abe consider an additional gymnasium space?

Yes,

Comments

What about a multipurpose community supported space available for rec dept use, school functions, community sponsored functions?

Q6: What could a building project do to enhance safety at Mt. Abe?

Move into 21st century capability with safety features in place-video surveillance, improve lighting on property...

Q7: What are the best features of Mt. Abe?

Do not know

Q8: What are the least desired features of Mt. Abe?

Do not know

Q9: What is a successful feature you have seen/read about at another school and would like to have at Mt. Abe?

Respondent skipped this question

Q10: How can the Mt. Abe Facility better serve the community?

Maybe as host space for more community activities? Senior citizens' activity space? Encourage local elementary schools to use space for larger productions-plays, concerts, etc, where seating at the elementary school is insufficient/inadequate.

Q11: Please provide any other information you would like to share with the Design Team below.

More restrooms in areas where public attendance would draw crowds

#128

COMPLETE
Collector: Web Link (Web Link)

Started: Saturday, May 24, 2014 4:14:38 AM

Last Modified: Saturday, May 24, 2014 4:17:01 AM

Time Spent: 00:02:23

IP Address: 209.99.202.227

PAGE 1

Q1: Please provide your name and any other contact info you wish to provide.

Respondent skipped this question

Q2: Did you attend Mt. Abe Union HS or do you have children who attended or currently attend the school? (Check all that apply)

None of the above

Q3: If you have children attending Mt. Abe, how do they usually get to school?

Not Applicable

Q4: Should Mt. Abe continue to support a pool facility?

Yes,

Comments

My daughter swims with the Addison Otters. This is a great community resource and provides a healthy, safe sports team option to kids.

Q5: Should Mt. Abe consider an additional gymnasium space?

No

Q6: What could a building project do to enhance safety at Mt. Abe?

Respondent skipped this question

Q7: What are the best features of Mt. Abe?

the pool

Q8: What are the least desired features of Mt. Abe?

as a parent--I find the school dark. It could definitely use more lighting and open space.

Q9: What is a successful feature you have seen/read about at another school and would like to have at Mt. Abe?

Respondent skipped this question

Q10: How can the Mt. Abe Facility better serve the community?

Respondent skipped this question

Q11: Please provide any other information you would like to share with the Design Team below.

Keep the pool!!!

#129

COMPLETE
Collector: Web Link (Web Link)

Started: Saturday, May 24, 2014 4:04:11 AM

Last Modified: Saturday, May 24, 2014 4:42:23 AM

Time Spent: 00:38:12

IP Address: 69.54.1.100

PAGE 1

Q1: Please provide your name and any other contact info you wish to provide.

Lisa. P

Q2: Did you attend Mt. Abe Union HS or do you have children who attended or currently attend the school? (Check all that apply) I attended MAUHS.

Q3: If you have children attending Mt. Abe, how do they usually get to school? Not Applicable

Q4: Should Mt. Abe continue to support a pool facility? Yes

Q5: Should Mt. Abe consider an additional gymnasium space? No

Q6: What could a building project do to enhance safety at Mt. Abe? Respondent skipped this question

Q7: What are the best features of Mt. Abe?

The 3 best features about Mnt.Abe is the pool,gymnasium and auditorium.

Q8: What are the least desired features of Mt. Abe?

The cut off brown poles along the entrance to the school.

Q9: What is a successful feature you have seen/read about at another school and would like to have at Mt. Abe?

Can't think of anything.

Q10: How can the Mt. Abe Facility better serve the community? Respondent skipped this question

Q11: Please provide any other information you would like to share with the Design Team below.

I don't think Mnt. abe needs another gym. I think the town needs a gymnasium. Tear down that stupid HUB that the kids hang out and play video games and sneak around the corner and make out and smoke ciggerettes. Build a gym so they can get off there butts and play basketball or volleyball. We need a community gym!(I think shelburne has one)

#130

COMPLETE
Collector: Web Link (Web Link)

Started: Saturday, May 24, 2014 4:40:17 AM

Last Modified: Saturday, May 24, 2014 4:45:03 AM

Time Spent: 00:04:46

IP Address: 24.60.68.199

PAGE 1

Q1: Please provide your name and any other contact info you wish to provide.

Parent of 2 Bristol children heading to Mt Abe

Q2: Did you attend Mt. Abe Union HS or do you have children who attended or currently attend the school? (Check all that apply)

I have children currently enrolled in the ANESU school district.

Q3: If you have children attending Mt. Abe, how do they usually get to school?

I drive him/her/them

Q4: Should Mt. Abe continue to support a pool facility?

No

Q5: Should Mt. Abe consider an additional gymnasium space?

Yes

Q6: What could a building project do to enhance safety at Mt. Abe?

Move main office to front so staff can control access to the building

Q7: What are the best features of Mt. Abe?

Location to village so kids can walk to school

Q8: What are the least desired features of Mt. Abe?

That it hasn't been updated in 45 years, lack of gym space, and security. It's really quite sad. It's a depressing outdated building to enter.

Q9: What is a successful feature you have seen/read about at another school and would like to have at Mt. Abe?

Updated security

Q10: How can the Mt. Abe Facility better serve the community?

Increase available gym space for ALL Bristol children

Q11: Please provide any other information you would like to share with the Design Team below.

Thank you for taking this project on. Parents and children appreciate it.

#131

COMPLETE
Collector: Web Link (Web Link)

Started: Saturday, May 24, 2014 6:50:53 AM

Last Modified: Saturday, May 24, 2014 6:56:27 AM

Time Spent: 00:05:34

IP Address: 209.99.207.127

PAGE 1

Q1: Please provide your name and any other contact info you wish to provide.

Respondent skipped this question

Q2: Did you attend Mt. Abe Union HS or do you have children who attended or currently attend the school? (Check all that apply)

I attended MAUHS.,

I have children currently enrolled in the ANESU school district.

Q3: If you have children attending Mt. Abe, how do they usually get to school?

Not Applicable

Q4: Should Mt. Abe continue to support a pool facility?

Yes

Q5: Should Mt. Abe consider an additional gymnasium space?

Yes

Q6: What could a building project do to enhance safety at Mt. Abe?

Respondent skipped this question

Q7: What are the best features of Mt. Abe?

Pool, lobby, gym

Q8: What are the least desired features of Mt. Abe?

The back lawn with the drop-off/ sand pit

Q9: What is a successful feature you have seen/read about at another school and would like to have at Mt. Abe?

Respondent skipped this question

Q10: How can the Mt. Abe Facility better serve the community?

Respondent skipped this question

Q11: Please provide any other information you would like to share with the Design Team below.

Respondent skipped this question

#132

COMPLETE
Collector: Web Link (Web Link)

Started: Saturday, May 24, 2014 7:17:17 AM

Last Modified: Saturday, May 24, 2014 7:23:07 AM

Time Spent: 00:05:50

IP Address: 75.68.173.15

PAGE 1

Q1: Please provide your name and any other contact info you wish to provide.

Respondent skipped this question

Q2: Did you attend Mt. Abe Union HS or do you have children who attended or currently attend the school? (Check all that apply)

I have children currently enrolled in the ANESU school district.

Q3: If you have children attending Mt. Abe, how do they usually get to school?

Not Applicable

Q4: Should Mt. Abe continue to support a pool facility?

Yes

Q5: Should Mt. Abe consider an additional gymnasium space?

Yes

Q6: What could a building project do to enhance safety at Mt. Abe?

Respondent skipped this question

Q7: What are the best features of Mt. Abe?

Not sure.

Q8: What are the least desired features of Mt. Abe?

The combined middle/high schools in one building.

Q9: What is a successful feature you have seen/read about at another school and would like to have at Mt. Abe?

Two gymnasiums are best i.e.. VUHS.

Q10: How can the Mt. Abe Facility better serve the community?

Respondent skipped this question

Q11: Please provide any other information you would like to share with the Design Team below.

Respondent skipped this question

#133

COMPLETE
Collector: Web Link (Web Link)

Started: Saturday, May 24, 2014 7:34:50 AM

Last Modified: Saturday, May 24, 2014 7:38:40 AM

Time Spent: 00:03:50

IP Address: 69.54.7.39

PAGE 1

Q1: Please provide your name and any other contact info you wish to provide.

Respondent skipped this question

Q2: Did you attend Mt. Abe Union HS or do you have children who attended or currently attend the school? (Check all that apply)

My children currently attend MAUHS.

Q3: If you have children attending Mt. Abe, how do they usually get to school?

Bus

Q4: Should Mt. Abe continue to support a pool facility?

No,

Comments

Seem to use the pool as a "holding tank" during PE class, due to lack of gym space. I would rather see an additional gymnasium.

Q5: Should Mt. Abe consider an additional gymnasium space?

Yes but only if they get rid of the pool.

Q6: What could a building project do to enhance safety at Mt. Abe?

Respondent skipped this question

Q7: What are the best features of Mt. Abe?

outside field space, proximity to downtown Bristol

Q8: What are the least desired features of Mt. Abe?

entrance area, lack of gym space, lack of natural light

Q9: What is a successful feature you have seen/read about at another school and would like to have at Mt. Abe?

Respondent skipped this question

Q10: How can the Mt. Abe Facility better serve the community?

Respondent skipped this question

Q11: Please provide any other information you would like to share with the Design Team below.

Respondent skipped this question

#134

COMPLETE
Collector: Web Link (Web Link)

Started: Saturday, May 24, 2014 7:21:32 AM

Last Modified: Saturday, May 24, 2014 7:53:18 AM

Time Spent: 00:31:46

IP Address: 209.99.206.140

PAGE 1

Q1: Please provide your name and any other contact info you wish to provide.

Joelle Logan

Q2: Did you attend Mt. Abe Union HS or do you have children who attended or currently attend the school? (Check all that apply)

My children attended MAHUS.,

I have children currently enrolled in the ANESU school district.

Q3: If you have children attending Mt. Abe, how do they usually get to school?

Not Applicable

Q4: Should Mt. Abe continue to support a pool facility?

Yes

Q5: Should Mt. Abe consider an additional gymnasium space?

No

Q6: What could a building project do to enhance safety at Mt. Abe?

Main office should face the lobby. Windows facing the lobby.

Q7: What are the best features of Mt. Abe?

Large auditorium. Pool for school and community use.

Q8: What are the least desired features of Mt. Abe?

Lack of windows. Dark. Cinder block hallways/classrooms have an unwelcoming effect. The band room with no windows and very poor sound quality.

Q9: What is a successful feature you have seen/read about at another school and would like to have at Mt. Abe?

Windows. Natural light.

Q10: How can the Mt. Abe Facility better serve the community?
Respondent skipped this question
Q11: Please provide any other information you would like to share with the Design Team below.

The high school has beautiful views that are not available from inside the school. More space for sports would be my lowest priority.

#135

COMPLETE
Collector: Web Link (Web Link)

Started: Saturday, May 24, 2014 1:07:40 PM

Last Modified: Saturday, May 24, 2014 5:14:40 PM

Time Spent: 04:07:00

IP Address: 209.99.213.119

PAGE 1

Q1: Please provide your name and any other contact info you wish to provide.

Elizabeth Herrmann

Q2: Did you attend Mt. Abe Union HS or do you have children who attended or currently attend the school? (Check all that apply)

My children currently attend MAUHS.

Q3: If you have children attending Mt. Abe, how do they usually get to school?

Other (please specify)
mix of driving her, walking, biking

Q4: Should Mt. Abe continue to support a pool facility?

Yes,

Comments

My daughter participates in swim team and I think it is important to support winter sports.

Q5: Should Mt. Abe consider an additional gymnasium space?

Yes but only if they also keep the pool.,

Comments

I don't think it is fair that girls teams don't have the same access to a gym. If an additional gym means equal access, I think we have an obligation to provide one.

Q6: What could a building project do to enhance safety at Mt. Abe?

Visibility (good site lines, windows), natural light and open spaces all contribute to safety, health and well-being and in turn make for better learning environments.

Q7: What are the best features of Mt. Abe?

Mt. Abe is one of the dreariest, most poorly organized school buildings I've ever been in. The long life of its primary exterior material, brick, is the only good thing I can think of.

Q8: What are the least desired features of Mt. Abe?

Lack of natural light or exterior views in many (most?) spaces. Rooms, halls and stairs feel internalized, sometimes scary, and have little or no relationship to the outside. Poor organization and feeling that spaces are disconnected or remote. Dark, dreary finishes, inadequate lighting. Poor HVAC system. Too-small spaces that get overcrowded during community events.

Q9: What is a successful feature you have seen/read about at another school and would like to have at Mt. Abe?

School buildings should inspire kids, make them happy, promote healthy socializing and should be great spaces to learn. Open spaces, glass, light, welcoming materials--things that make kids feel like they are on a campus, not in a prison.

Q10: How can the Mt. Abe Facility better serve the community?

Mt Abe needs to provide flexible spaces to better accommodate community and school functions both large and small. Its classrooms feel cluttered and lack storage and spaces are inadequate to host large events.

Q11: Please provide any other information you would like to share with the Design Team below.

My daughter complains about tight and crowded spaces--small lockers and the fact that it isn't possible to get into her locker without elbowing someone next door. She can't fit her belongings in her locker! Also, some classrooms are cramped.

#136

COMPLETE
Collector: Web Link (Web Link)

Started: Saturday, May 24, 2014 5:27:30 PM

Last Modified: Saturday, May 24, 2014 5:55:12 PM

Time Spent: 00:27:42

IP Address: 69.54.1.19

PAGE 1

Q1: Please provide your name and any other contact info you wish to provide.

Elizabeth Maher
30 Many Waters Road
Bristol, VT 05443
emaher@anesu.org

Q2: Did you attend Mt. Abe Union HS or do you have children who attended or currently attend the school? (Check all that apply)

My children currently attend MAUHS.,
I have children currently enrolled in the ANESU school district.

Q3: If you have children attending Mt. Abe, how do they usually get to school?

I drive him/her/them

Q4: Should Mt. Abe continue to support a pool facility?

Yes,
Comments
I think that the pool is an asset, however, I am open to hearing the cons for the up keep of the pool.

Q5: Should Mt. Abe consider an additional gymnasium space?

Yes,
Comments
My children have not been directly impacted by the gym constraints, but it seems that during the winter season, it is very challenging to hold all the necessary practices at reasonable times. However, I am personally way more interested in other renovations and changes than I am in having another gymnasium. If I had to choose, I would abandon the additional gym space.

Q6: What could a building project do to enhance safety at Mt. Abe?

I would love to see a more open entry way that would allow office personnel to have better ability to monitor the front door activity. I think a more open entry area, with more windows and lights would be beneficial to a feeling of openness. I am not very aware of other safety issues. The stairways are atrocious, not sure if they pose any safety issues.

Q7: What are the best features of Mt. Abe?

The improvement to the appearance of the cafeteria is a good model for paint color choices and more vibrancy. The new wing seems functional, a definite improvement.

Q8: What are the least desired features of Mt. Abe?

The darkness in the hallways, in some classrooms.
Dark brown/maroon/brick color everywhere is such a downer.
The lack of windows.
Just general run-down, dated appearance.

Q9: What is a successful feature you have seen/read about at another school and would like to have at Mt. Abe?

- colorful floor tile choices
- natural light in hallways, wherever possible
- welcoming entry way from the exterior and interior, well lit by windows with visual access to and from main office
- good paint color choices can go a long way
- nice bathrooms-quality sink set ups (Milton High School has some nice sinks), bright colors for the stalls
- attention to the interior of the classroom with attention to esthetics, functionality, storage space, shelving, furniture appropriate to the class

Q10: How can the Mt. Abe Facility better serve the community?

I think a renovation that increases pride in the school and increases desire to spend time there would serve the community tremendously. I loved the idea of longer library hours that was tried last year. I know those hours did not get much access, but maybe it would if the space was more desirable.

Q11: Please provide any other information you would like to share with the Design Team below.

Think brightness, light, and opening up spaces to increase the sense of flow and movement in the school. I do not care if maroon and white are the school colors, I hope to never see another surface painted maroon. If can be on the uniforms and banners - it does not need to be all over the surfaces.

#137

COMPLETE
Collector: Web Link (Web Link)

Started: Saturday, May 24, 2014 7:12:33 PM

Last Modified: Saturday, May 24, 2014 7:28:39 PM

Time Spent: 00:16:06

IP Address: 69.54.21.98

PAGE 1

Q1: Please provide your name and any other contact info you wish to provide.

Ed Cook

Ecook@anwsu.org

Q2: Did you attend Mt. Abe Union HS or do you have children who attended or currently attend the school? (Check all that apply)

My children attended MAHUS.,

I have children currently enrolled in the ANESU school district.

Q3: If you have children attending Mt. Abe, how do they usually get to school?

Bus

Q4: Should Mt. Abe continue to support a pool facility?

Yes

Q5: Should Mt. Abe consider an additional gymnasium space?

Yes,

Comments

I think the students need To have more space for PE and for athletics after school. The school population is increasing to the point that Mt. Abe needs another gym.

Q6: What could a building project do to enhance safety at Mt. Abe?

More spaces for students that are monitored by staff. Also a system to monitor/limit access to the building.

Q7: What are the best features of Mt. Abe?

I love our fields. The auditorium is a great size, the seats could be updated

Q8: What are the least desired features of Mt. Abe?

The entrance is very dark and gloomy. It makes the school seem very uninviting.

Q9: What is a successful feature you have seen/read about at another school and would like to have at Mt. Abe?

VUHS has two gyms that allow the PE program and the winter/spring teams to have adequate space for class, practices and games.

Q10: How can the Mt. Abe Facility better serve the community?

Allow a/or space(s) for the community to use, i.e. a gym or a muti use facility.

MAUHS Community Survey

Q11: Please provide any other information you would like to share with the Design Team below.

I am willing to come in for tours or conversations concerning the school. I have four children that will be coming through Mt. Abe in the coming years.

#138

COMPLETE
Collector: Web Link (Web Link)

Started: Saturday, May 24, 2014 8:05:10 PM

Last Modified: Saturday, May 24, 2014 8:29:42 PM

Time Spent: 00:24:32

IP Address: 209.99.196.209

PAGE 1

Q1: Please provide your name and any other contact info you wish to provide.

Sandy Boyer

Q2: Did you attend Mt. Abe Union HS or do you have children who attended or currently attend the school? (Check all that apply)

My children currently attend MAUHS.

Q3: If you have children attending Mt. Abe, how do they usually get to school?

Bus

Q4: Should Mt. Abe continue to support a pool facility?

Yes,

Comments

Swimming is a community activity and overall good health investment. As we do not have a large gym with a pool facility close by, many rely on the school pool for recreation swim and lessons. There should not be one student in our school system or community who does not have basic swimming skills unless a physical or other impairment prevents him or her to do so.

Q5: Should Mt. Abe consider an additional gymnasium space?

Comments

I am not sure as to the need for additonal space.

Q6: What could a building project do to enhance safety at Mt. Abe?

I am uncomfortable about the safety of the school entrance as the front office has no idea who comes and goes without visibilty and a check-in system.

Q7: What are the best features of Mt. Abe?

I am just getting to know the school building as I only have one child in middle school and I do not spend much time in the school except for attending performances, sports events, conferences,etc. Mt Abe is located in a beautiful setting that makes it unique with a sense of small town community in its close proximity to the center of Bristol. Our sports fields are in nice shape and the building appears open and airy with several window areas in the hallways.

Q8: What are the least desired features of Mt. Abe?

I wonder about the gravel pit behind the school and its proximity. As a community resource, the auditorium is uncomfortable and lacks seating where viewers can actually see the performers from all areas. It would be effective to renovate this section with raised (if not stadium-type) seating and more roomy and comfortable seats. The only way someone who is not tall can see is to sit on the inside isle, which is not always available. I see this space as a way to tie in the community for many types of performance, even for those who do not have children in the schools. It is also the one place the middle school or the high school students can meet together.

Q9: What is a successful feature you have seen/read about at another school and would like to have at Mt. Abe? *Respondent skipped this question*

Q10: How can the Mt. Abe Facility better serve the community?

Improve the auditorium for performances and community gatherings. Performances help raise money for the music program and could do so for other needs.

Q11: Please provide any other information you would like to share with the Design Team below.

Sorry, I do not know much about other high schools and/or architectural design improvements, but it looks like your group has done detailed analysis of the building's overall needs. Safety and health of the students and faculty is first, whether this is through updating the building physically, or readjusting the security. Educational needs are also of high importance. I am partial to the music department and improvements in the seating arrangement and auditorium.

Thank you for your hard work.... andgood luck with this challenge!

#139

COMPLETE
Collector: Web Link (Web Link)

Started: Sunday, May 25, 2014 7:46:25 AM

Last Modified: Sunday, May 25, 2014 7:50:01 AM

Time Spent: 00:03:36

IP Address: 209.99.210.174

PAGE 1

Q1: Please provide your name and any other contact info you wish to provide.

Respondent skipped this question

Q2: Did you attend Mt. Abe Union HS or do you have children who attended or currently attend the school? (Check all that apply)

My children attended MAHUS.

Q3: If you have children attending Mt. Abe, how do they usually get to school?

Bus

Q4: Should Mt. Abe continue to support a pool facility?

Yes,

Comments

Absolutely, it is one of the things that makes MAUHS special. And every child should know how to swim, it's an essential life skill.

Q5: Should Mt. Abe consider an additional gymnasium space?

Yes but only if they also keep the pool.,

Comments They really, really need another gym.

Q6: What could a building project do to enhance safety at Mt. Abe?

I am not at all concerned that Mt. Abe is somehow "unsafe."

Q7: What are the best features of Mt. Abe?

I don't know

Q8: What are the least desired features of Mt. Abe?

I don't know

Q9: What is a successful feature you have seen/read about at another school and would like to have at Mt. Abe?

Respondent skipped this question

Q10: How can the Mt. Abe Facility better serve the community?

Respondent skipped this question

Q11: Please provide any other information you would like to share with the Design Team below.

Respondent skipped this question

#140

COMPLETE
Collector: Web Link (Web Link)

Started: Monday, May 26, 2014 9:41:16 AM

Last Modified: Monday, May 26, 2014 9:47:59 AM

Time Spent: 00:06:43

IP Address: 209.99.202.195

PAGE 1

Q1: Please provide your name and any other contact info you wish to provide.

Vickie Backus

drbackus@accessvt.com

Q2: Did you attend Mt. Abe Union HS or do you have children who attended or currently attend the school? (Check all that apply)

My children currently attend MAUHS.

Q3: If you have children attending Mt. Abe, how do they usually get to school?

Bus

Q4: Should Mt. Abe continue to support a pool facility?

Yes,

Comments

We don't use the pool but it is a valuable resource for the community.

Q5: Should Mt. Abe consider an additional gymnasium space?

Yes

Q6: What could a building project do to enhance safety at Mt. Abe?

The office is closed in so someone can enter the school undetected. It is sad to say but a sign saying visitors need to check in is not enough protection these days.

Q7: What are the best features of Mt. Abe?

Teachers and students. But, in terms of building the library is excellent and often overlooked by the community. It would be nice if it was more front and center so the community would feel welcome to use it. This would be controversial but I could see the 5 towns and the elementary and MT Abe sharing an automated card catalogue to make a regional library system.

Q8: What are the least desired features of Mt. Abe?

The lobby. It does not say welcome in any way. Maybe all it needs are plants and some seating areas. The entire entrance from outside to inside is not welcoming.

Q9: What is a successful feature you have seen/read about at another school and would like to have at Mt. Abe?

a more welcoming facade.

Q10: How can the Mt. Abe Facility better serve the community?

Make clear that everyone can use the resources and welcome them to do it.

Q11: Please provide any other information you would like to share with the Design Team below.

Respondent skipped this question

#141

COMPLETE
Collector: Web Link (Web Link)

Started: Monday, May 26, 2014 2:16:51 PM

Last Modified: Monday, May 26, 2014 2:25:54 PM

Time Spent: 00:09:03

IP Address: 209.99.206.198

PAGE 1

Q1: Please provide your name and any other contact info you wish to provide.

Respondent skipped this question

Q2: Did you attend Mt. Abe Union HS or do you have children who attended or currently attend the school? (Check all that apply)

I attended MAUHS.,
My children currently attend MAUHS.

Q3: If you have children attending Mt. Abe, how do they usually get to school?

Drive them self

Q4: Should Mt. Abe continue to support a pool facility?

Yes,
Comments
The pool is a huge part of my three kids life. They are all on the swim team and would be devastated if the pool was no longer there. I personally think that the fact that we have a pool is a fantastic perk to our town!

Q5: Should Mt. Abe consider an additional gymnasium space?

Comments
I would think that between the BES gym and mutable gym maybe even the surrounding towns we would have enough gym space. The pool needs to stay.

Q6: What could a building project do to enhance safety at Mt. Abe?

Respondent skipped this question

Q7: What are the best features of Mt. Abe?

Pool

Q8: What are the least desired features of Mt. Abe?

.

Q9: What is a successful feature you have seen/read about at another school and would like to have at Mt. Abe?

Respondent skipped this question

Q10: How can the Mt. Abe Facility better serve the community?

By keeping the pool, and having more community event including the pool.

Q11: Please provide any other information you would like to share with the Design Team below.

Respondent skipped this question

#142

COMPLETE
Collector: Web Link (Web Link)

Started: Monday, May 26, 2014 2:29:38 PM

Last Modified: Monday, May 26, 2014 2:30:43 PM

Time Spent: 00:01:05

IP Address: 75.69.34.41

PAGE 1

Q1: Please provide your name and any other contact info you wish to provide.

Respondent skipped this question

Q2: Did you attend Mt. Abe Union HS or do you have children who attended or currently attend the school? (Check all that apply)

I attended MAUHS.

Q3: If you have children attending Mt. Abe, how do they usually get to school?

Bus

Q4: Should Mt. Abe continue to support a pool facility?

Yes

Q5: Should Mt. Abe consider an additional gymnasium space?

Yes but only if they also keep the pool.

Q6: What could a building project do to enhance safety at Mt. Abe?

Respondent skipped this question

Q7: What are the best features of Mt. Abe?

.....

Q8: What are the least desired features of Mt. Abe?

.....

Q9: What is a successful feature you have seen/read about at another school and would like to have at Mt. Abe?

Respondent skipped this question

Q10: How can the Mt. Abe Facility better serve the community?

Respondent skipped this question

Q11: Please provide any other information you would like to share with the Design Team below.

Respondent skipped this question

#143

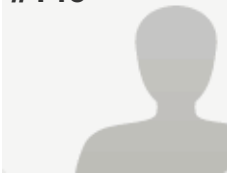
COMPLETE
Collector: Web Link (Web Link)

Started: Monday, May 26, 2014 2:32:53 PM

Last Modified: Monday, May 26, 2014 2:36:04 PM

Time Spent: 00:03:11

IP Address: 69.54.1.224

PAGE 1

Q1: Please provide your name and any other contact info you wish to provide.

Respondent skipped this question

Q2: Did you attend Mt. Abe Union HS or do you have children who attended or currently attend the school? (Check all that apply)

I attended MAUHS.,

I have children currently enrolled in the ANESU school district.

Q3: If you have children attending Mt. Abe, how do they usually get to school?

Not Applicable

Q4: Should Mt. Abe continue to support a pool facility?

Yes

Q5: Should Mt. Abe consider an additional gymnasium space?

Yes but only if they also keep the pool.

Q6: What could a building project do to enhance safety at Mt. Abe?

Office should be able to see entry better

Q7: What are the best features of Mt. Abe?

Pool!

Q8: What are the least desired features of Mt. Abe?

Bathrooms need updating

Q9: What is a successful feature you have seen/read about at another school and would like to have at Mt. Abe?

Better security, more open

Q10: How can the Mt. Abe Facility better serve the community?

None

Q11: Please provide any other information you would like to share with the Design Team below.

Respondent skipped this question

#144

COMPLETE
Collector: Web Link (Web Link)

Started: Monday, May 26, 2014 2:34:24 PM

Last Modified: Monday, May 26, 2014 2:36:57 PM

Time Spent: 00:02:33

IP Address: 209.99.215.118

PAGE 1

Q1: Please provide your name and any other contact info you wish to provide.

Respondent skipped this question

Q2: Did you attend Mt. Abe Union HS or do you have children who attended or currently attend the school? (Check all that apply)

I attended MAUHS.

Q3: If you have children attending Mt. Abe, how do they usually get to school?

Walk

Q4: Should Mt. Abe continue to support a pool facility?

No

Q5: Should Mt. Abe consider an additional gymnasium space?

Yes but only if they get rid of the pool.

Q6: What could a building project do to enhance safety at Mt. Abe?

more activities

Q7: What are the best features of Mt. Abe?

idk

Q8: What are the least desired features of Mt. Abe?

teachers

Q9: What is a successful feature you have seen/read about at another school and would like to have at Mt. Abe?

Respondent skipped this question

Q10: How can the Mt. Abe Facility better serve the community?

Respondent skipped this question

Q11: Please provide any other information you would like to share with the Design Team below.

Respondent skipped this question

#145

COMPLETE
Collector: Web Link (Web Link)

Started: Monday, May 26, 2014 2:35:50 PM

Last Modified: Monday, May 26, 2014 2:43:11 PM

Time Spent: 00:07:21

IP Address: 76.19.80.155

PAGE 1

Q1: Please provide your name and any other contact info you wish to provide.

Stacey Sherman

Q2: Did you attend Mt. Abe Union HS or do you have children who attended or currently attend the school? (Check all that apply)

I attended MAUHS.,

I have children currently enrolled in the ANESU school district.

Q3: If you have children attending Mt. Abe, how do they usually get to school?

Not Applicable

Q4: Should Mt. Abe continue to support a pool facility?

Yes

Q5: Should Mt. Abe consider an additional gymnasium space?

Yes but only if they also keep the pool.,

Comments

The pool is a great place in the winter for family swim and also in the summer for summer swimming and also after school program, it really gives the kids something to look forward to and they really enjoy it.

Q6: What could a building project do to enhance safety at Mt. Abe?

Make things better and more up to date

Q7: What are the best features of Mt. Abe?

It a great school and good location

Q8: What are the least desired features of Mt. Abe?

Locker rooms need a little update painted

Q9: What is a successful feature you have seen/read about at another school and would like to have at Mt. Abe?

None

Q10: How can the Mt. Abe Facility better serve the community?

Their support

Q11: Please provide any other information you would like to share with the Design Team below.

None

#146

COMPLETE
Collector: Web Link (Web Link)

Started: Monday, May 26, 2014 2:51:01 PM

Last Modified: Monday, May 26, 2014 2:54:53 PM

Time Spent: 00:03:52

IP Address: 209.99.192.43

PAGE 1

Q1: Please provide your name and any other contact info you wish to provide.

Respondent skipped this question

Q2: Did you attend Mt. Abe Union HS or do you have children who attended or currently attend the school? (Check all that apply)

I attended MAUHS.,

I have children currently enrolled in the ANESU school district.

Q3: If you have children attending Mt. Abe, how do they usually get to school?

Not Applicable

Q4: Should Mt. Abe continue to support a pool facility?

Yes

Q5: Should Mt. Abe consider an additional gymnasium space?

Yes but only if they also keep the pool.

Q6: What could a building project do to enhance safety at Mt. Abe?

Respondent skipped this question

Q7: What are the best features of Mt. Abe?

The views

Q8: What are the least desired features of Mt. Abe?

Rooms with no windows

Q9: What is a successful feature you have seen/read about at another school and would like to have at Mt. Abe?

Respondent skipped this question

Q10: How can the Mt. Abe Facility better serve the community?

Respondent skipped this question

Q11: Please provide any other information you would like to share with the Design Team below.

Respondent skipped this question

#147

COMPLETE
Collector: Web Link (Web Link)

Started: Monday, May 26, 2014 3:09:43 PM

Last Modified: Monday, May 26, 2014 3:13:22 PM

Time Spent: 00:03:39

IP Address: 209.99.197.148

PAGE 1

Q1: Please provide your name and any other contact info you wish to provide.

Judith Clark

Q2: Did you attend Mt. Abe Union HS or do you have children who attended or currently attend the school? (Check all that apply) My children attended MAHUS.

Q3: If you have children attending Mt. Abe, how do they usually get to school? Not Applicable

Q4: Should Mt. Abe continue to support a pool facility? Yes

Q5: Should Mt. Abe consider an additional gymnasium space? Yes but only if they also keep the pool.

Q6: What could a building project do to enhance safety at Mt. Abe? Respondent skipped this question

Q7: What are the best features of Mt. Abe?

All of it. It hasn't been changed since it was built. It makes it unique.

Q8: What are the least desired features of Mt. Abe?

None

Q9: What is a successful feature you have seen/read about at another school and would like to have at Mt. Abe?

None

Q10: How can the Mt. Abe Facility better serve the community? Respondent skipped this question

Q11: Please provide any other information you would like to share with the Design Team below. Respondent skipped this question

#148

COMPLETE
Collector: Web Link (Web Link)

Started: Monday, May 26, 2014 3:11:36 PM

Last Modified: Monday, May 26, 2014 3:17:08 PM

Time Spent: 00:05:32

IP Address: 209.99.199.56

PAGE 1

Q1: Please provide your name and any other contact info you wish to provide.

Dan

Q2: Did you attend Mt. Abe Union HS or do you have children who attended or currently attend the school? (Check all that apply)

I attended MAUHS.,

My children currently attend MAUHS.

Q3: If you have children attending Mt. Abe, how do they usually get to school?

Walk

Q4: Should Mt. Abe continue to support a pool facility?

Yes

Q5: Should Mt. Abe consider an additional gymnasium space?

No

Q6: What could a building project do to enhance safety at Mt. Abe?

Nothing

Q7: What are the best features of Mt. Abe?

Pool

Q8: What are the least desired features of Mt. Abe?

Track

Q9: What is a successful feature you have seen/read about at another school and would like to have at Mt. Abe?

Is to keep the pool

Q10: How can the Mt. Abe Facility better serve the community?

Kids should not do gym in the rain

Q11: Please provide any other information you would like to share with the Design Team below.
Respondent skipped this question

#149

COMPLETE
Collector: Web Link (Web Link)

Started: Monday, May 26, 2014 3:29:58 PM

Last Modified: Monday, May 26, 2014 3:33:39 PM

Time Spent: 00:03:41

IP Address: 174.226.66.162

PAGE 1

Q1: Please provide your name and any other contact info you wish to provide.

Respondent skipped this question

Q2: Did you attend Mt. Abe Union HS or do you have children who attended or currently attend the school? (Check all that apply)

I have children currently enrolled in the ANESU school district.

,

My children currently attend MAUHS.,

I attended MAUHS.

Q3: If you have children attending Mt. Abe, how do they usually get to school?

I drive him/her/them

Q4: Should Mt. Abe continue to support a pool facility?

Yes

Q5: Should Mt. Abe consider an additional gymnasium space?

Yes but only if they also keep the pool.

Q6: What could a building project do to enhance safety at Mt. Abe?

Respondent skipped this question

Q7: What are the best features of Mt. Abe?

Lobby and the balcony

Q8: What are the least desired features of Mt. Abe?

Trash and spit on the floors

Q9: What is a successful feature you have seen/read about at another school and would like to have at Mt. Abe?

Respondent skipped this question

Q10: How can the Mt. Abe Facility better serve the community?

Not worry so much about what the kids wear and more about what they learn.

Q11: Please provide any other information you would like to share with the Design Team below.

Update the elevator make it more handicap accessible

#150

COMPLETE
Collector: Web Link (Web Link)

Started: Monday, May 26, 2014 4:27:04 PM

Last Modified: Monday, May 26, 2014 4:32:01 PM

Time Spent: 00:04:57

IP Address: 69.54.7.139

PAGE 1

Q1: Please provide your name and any other contact info you wish to provide.
Respondent skipped this question
Q2: Did you attend Mt. Abe Union HS or do you have children who attended or currently attend the school? (Check all that apply)

I have children currently enrolled in the ANESU school district.

Q3: If you have children attending Mt. Abe, how do they usually get to school?

Not Applicable

Q4: Should Mt. Abe continue to support a pool facility?

Yes,

Comments

This is such an incredible community resource. My children have been on the swim team for two years and it has been transformative for all three of them.

Q5: Should Mt. Abe consider an additional gymnasium space?

Yes but only if they also keep the pool.,

Comments If it is needed.

Q6: What could a building project do to enhance safety at Mt. Abe?

I don't know.

Q7: What are the best features of Mt. Abe?

Pool and gardens and theater

Q8: What are the least desired features of Mt. Abe?

Not a lot of light

Q9: What is a successful feature you have seen/read about at another school and would like to have at Mt. Abe?

Solar electricity and hot water, hiking trails

Q10: How can the Mt. Abe Facility better serve the community?

Be a safer place where learning is valued and encouraged among all students.

Q11: Please provide any other information you would like to share with the Design Team below.

Please do not deny the community the opportunity to participate in a lifelong sport.

#151

COMPLETE
Collector: Web Link (Web Link)

Started: Monday, May 26, 2014 5:16:39 PM

Last Modified: Monday, May 26, 2014 5:20:32 PM

Time Spent: 00:03:53

IP Address: 75.69.28.132

PAGE 1

Q1: Please provide your name and any other contact info you wish to provide.

Respondent skipped this question

Q2: Did you attend Mt. Abe Union HS or do you have children who attended or currently attend the school? (Check all that apply)

I attended MAUHS.,

I have children currently enrolled in the ANESU school district.

Q3: If you have children attending Mt. Abe, how do they usually get to school?

Not Applicable

Q4: Should Mt. Abe continue to support a pool facility?

Yes,

Comments

Absolutely! This is a wonderful facility for students and the community as whole.

Q5: Should Mt. Abe consider an additional gymnasium space?

Yes but only if they also keep the pool.

Q6: What could a building project do to enhance safety at Mt. Abe?

Respondent skipped this question

Q7: What are the best features of Mt. Abe?

Love the gym, pool, smaller gym upstairs. Have always like the work out room, love the auditorium.

Q8: What are the least desired features of Mt. Abe?

The bathrooms and showers are in rough shape and look dirty.

Q9: What is a successful feature you have seen/read about at another school and would like to have at Mt. Abe?

Respondent skipped this question

Q10: How can the Mt. Abe Facility better serve the community?

Make the pool accessible during "off use" hours more than currently. This has gotten better over the years but could still provide additional revenue to support it.

Q11: Please provide any other information you would like to share with the Design Team below.

Respondent skipped this question

#152

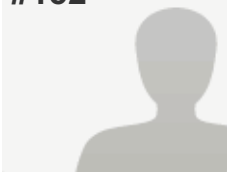
COMPLETE
Collector: Web Link (Web Link)

Started: Monday, May 26, 2014 5:21:29 PM

Last Modified: Monday, May 26, 2014 5:29:16 PM

Time Spent: 00:07:47

IP Address: 209.99.198.18

PAGE 1

Q1: Please provide your name and any other contact info you wish to provide.

Kate Heath

Q2: Did you attend Mt. Abe Union HS or do you have children who attended or currently attend the school? (Check all that apply)

I attended MAUHS.,

My children currently attend MAUHS.,

I have children currently enrolled in the ANESU school district.

Q3: If you have children attending Mt. Abe, how do they usually get to school?

Bus

Q4: Should Mt. Abe continue to support a pool facility?

Yes,

Comments

Absolutely! It is used by all ages in the community. It would be extremely regrettable to remove it. If only one child has learned to swim in that pool & helped keep them from drowning, it's paid for itself.

Q5: Should Mt. Abe consider an additional gymnasium space?

Yes but only if they also keep the pool.

Q6: What could a building project do to enhance safety at Mt. Abe?
Respondent skipped this question
Q7: What are the best features of Mt. Abe?

Not sure but the pool is a huge asset.

Q8: What are the least desired features of Mt. Abe?

Lack of windows in some areas.

Q9: What is a successful feature you have seen/read about at another school and would like to have at Mt. Abe?

Not sure.

Q10: How can the Mt. Abe Facility better serve the community?

The pool should be used by the community more. I wish it were used more during the day. I don't believe it is full of Physical Education students from 8-3.

MAUHS Community Survey

Q11: Please provide any other information you would like to share with the Design Team below.

A more welcoming entrance to the school would be wonderful. Also, good ventilation and more windows would be nice.

#153

COMPLETE
Collector: Web Link (Web Link)

Started: Monday, May 26, 2014 5:48:13 PM

Last Modified: Monday, May 26, 2014 5:55:27 PM

Time Spent: 00:07:14

IP Address: 209.99.210.225

PAGE 1

Q1: Please provide your name and any other contact info you wish to provide.

Amie and David Whitcomb

Q2: Did you attend Mt. Abe Union HS or do you have children who attended or currently attend the school? (Check all that apply)

I attended MAUHS.,

My children attended MAHUS.

Q3: If you have children attending Mt. Abe, how do they usually get to school?

I drive him/her/them

Q4: Should Mt. Abe continue to support a pool facility?

No

Q5: Should Mt. Abe consider an additional gymnasium space?

Yes

Q6: What could a building project do to enhance safety at Mt. Abe?

Open up space, better lighting, better air quality, safer space, better flow

Q7: What are the best features of Mt. Abe?

Some of the faculty, the students

Q8: What are the least desired features of Mt. Abe?

Overall interior appearance, dark kind of dreary

Q9: What is a successful feature you have seen/read about at another school and would like to have at Mt. Abe?

Second gym, large, open well-lit common space

Q10: How can the Mt. Abe Facility better serve the community?

By creating a more pleasant place to be and work- lighting, air quality, open space for learning/meetings

Q11: Please provide any other information you would like to share with the Design Team below.
Respondent skipped this question

#154

COMPLETE
Collector: Web Link (Web Link)

Started: Monday, May 26, 2014 6:05:58 PM

Last Modified: Monday, May 26, 2014 6:08:15 PM

Time Spent: 00:02:17

IP Address: 69.54.17.74

PAGE 1

Q1: Please provide your name and any other contact info you wish to provide.

Linda Havey

Q2: Did you attend Mt. Abe Union HS or do you have children who attended or currently attend the school? (Check all that apply)

I have children currently enrolled in the ANESU school district.

Q3: If you have children attending Mt. Abe, how do they usually get to school?

Not Applicable

Q4: Should Mt. Abe continue to support a pool facility?

Yes

Q5: Should Mt. Abe consider an additional gymnasium space?

Yes but only if they also keep the pool.

Q6: What could a building project do to enhance safety at Mt. Abe?

Unsure

Q7: What are the best features of Mt. Abe?

Pool, large campus

Q8: What are the least desired features of Mt. Abe?

Unattractive entrance /trailers in back

Q9: What is a successful feature you have seen/read about at another school and would like to have at Mt. Abe?

Respondent skipped this question

Q10: How can the Mt. Abe Facility better serve the community?

Meeting space

Q11: Please provide any other information you would like to share with the Design Team below.

Respondent skipped this question

#155

COMPLETE
Collector: Web Link (Web Link)

Started: Monday, May 26, 2014 5:51:12 PM

Last Modified: Monday, May 26, 2014 6:11:26 PM

Time Spent: 00:20:14

IP Address: 69.54.28.180

PAGE 1

Q1: Please provide your name and any other contact info you wish to provide.

Buzz Kuhns

Buzz@KuhnsFamily.org

Q2: Did you attend Mt. Abe Union HS or do you have children who attended or currently attend the school? (Check all that apply)

My children currently attend MAUHS.

Q3: If you have children attending Mt. Abe, how do they usually get to school?

Bus

Q4: Should Mt. Abe continue to support a pool facility?

Yes,

Comments

Yes Yes Yes! I can hardly express how comforting it is to know that my kids are strong swimmers, and that is almost entirely due to the availability of the pool and Justin Bouvier's (Bristol Rec) swim lessons. This is a huge and I think easily underestimated benefit to the community.

Q5: Should Mt. Abe consider an additional gymnasium space?

Yes but only if they also keep the pool.

Q6: What could a building project do to enhance safety at Mt. Abe?
Respondent skipped this question
Q7: What are the best features of Mt. Abe?

Generous auditorium/stage/space for theater and musical performances.
Pool.

Q8: What are the least desired features of Mt. Abe?

Darkness, poor air quality.

Q9: What is a successful feature you have seen/read about at another school and would like to have at Mt. Abe?

Catwalks/platforms/permanent access to lighting truss in the auditorium to facilitate setups for stage productions.

Q10: How can the Mt. Abe Facility better serve the community?
Respondent skipped this question

Q11: Please provide any other information you would like to share with the Design Team below.

Respondent skipped this question

#156

COMPLETE
Collector: Web Link (Web Link)

Started: Monday, May 26, 2014 6:17:16 PM

Last Modified: Monday, May 26, 2014 6:24:43 PM

Time Spent: 00:07:27

IP Address: 69.54.28.180

PAGE 1

Q1: Please provide your name and any other contact info you wish to provide.

Respondent skipped this question

Q2: Did you attend Mt. Abe Union HS or do you have children who attended or currently attend the school? (Check all that apply)

My children currently attend MAUHS.

Q3: If you have children attending Mt. Abe, how do they usually get to school?

Bus

Q4: Should Mt. Abe continue to support a pool facility?

Yes

Q5: Should Mt. Abe consider an additional gymnasium space?

Yes but only if they also keep the pool.

Q6: What could a building project do to enhance safety at Mt. Abe?

Respondent skipped this question

Q7: What are the best features of Mt. Abe?

Kepes,

Q8: What are the least desired features of Mt. Abe?

Dark, looks prison like upon entry.

Q9: What is a successful feature you have seen/read about at another school and would like to have at Mt. Abe?

Respondent skipped this question

Q10: How can the Mt. Abe Facility better serve the community?

Respondent skipped this question

Q11: Please provide any other information you would like to share with the Design Team below.

Respondent skipped this question

#157

COMPLETE
Collector: Web Link (Web Link)

Started: Monday, May 26, 2014 6:33:16 PM

Last Modified: Monday, May 26, 2014 6:51:43 PM

Time Spent: 00:18:27

IP Address: 75.67.7.168

PAGE 1

Q1: Please provide your name and any other contact info you wish to provide.

Heather Tillotson
31 West Street, Bristol
349-7524

Q2: Did you attend Mt. Abe Union HS or do you have children who attended or currently attend the school? (Check all that apply)

I attended MAUHS.,
My children attended MAHUS.,
My children currently attend MAUHS.,
I have children currently enrolled in the ANESU school district.

Q3: If you have children attending Mt. Abe, how do they usually get to school?

I drive him/her/them

Q4: Should Mt. Abe continue to support a pool facility?

Yes,
Comments
It's such a great resource, I'd like to see it utilized more than it appears to be.

Q5: Should Mt. Abe consider an additional gymnasium space?

Yes but only if they also keep the pool.

Q6: What could a building project do to enhance safety at Mt. Abe?

I'm drawing a blank on this, I can't recall hearing of or knowing of any safety issues that a building project could address. Perhaps better ventilation and/or a cooling system? Our children have recently mentioned how hot the classrooms are...I remember that from 20 years ago as well!

Q7: What are the best features of Mt. Abe?

The auditorium, the gym and the pool! The children in our district have so many opportunities with these important features available to our schools.

Q8: What are the least desired features of Mt. Abe?

I've heard from our children that the computer labs and equipment are severely lacking. Is the band room sufficient to suppose our music program? How about that tiny little wrestling room upstairs?

MAUHS Community Survey

Q9: What is a successful feature you have seen/read about at another school and would like to have at Mt. Abe?

I honestly can't think of one. I think we have a great features in our school, we just need to invest in improvements in out classroom space and other key areas pf the building to keep up with growth and normal wear and tear.

Q10: How can the Mt. Abe Facility better serve the community?

In my opinion, I think the faculty does a pretty outstanding job. I'd like to see the support staff continue to be supported because as a whole, collectively these are the people who are helping us support and raise our children!

Q11: Please provide any other information you would like to share with the Design Team below.

Glad to see that you are reaching out to the community for input. I'd definitely like to know more about what the proposed plans are for the school.

#158

COMPLETE
Collector: Web Link (Web Link)

Started: Tuesday, May 27, 2014 6:39:59 AM

Last Modified: Tuesday, May 27, 2014 6:42:46 AM

Time Spent: 00:02:47

IP Address: 24.128.96.122

PAGE 1

Q1: Please provide your name and any other contact info you wish to provide.

Respondent skipped this question

Q2: Did you attend Mt. Abe Union HS or do you have children who attended or currently attend the school? (Check all that apply)

My children attended MAHUS.

Q3: If you have children attending Mt. Abe, how do they usually get to school?

Other (please specify) Bus from BES or she walks

Q4: Should Mt. Abe continue to support a pool facility?

Yes

Q5: Should Mt. Abe consider an additional gymnasium space?

Yes but only if they also keep the pool.

Q6: What could a building project do to enhance safety at Mt. Abe?

more monitoring of who is coming and leaving the school

Q7: What are the best features of Mt. Abe?

the students

Q8: What are the least desired features of Mt. Abe?

dark class rooms

Q9: What is a successful feature you have seen/read about at another school and would like to have at Mt. Abe?

Respondent skipped this question

Q10: How can the Mt. Abe Facility better serve the community?

more bathrooms - whenever there is a play the number of available bathrooms is way to small - also the bathrooms could use an upgrade

Q11: Please provide any other information you would like to share with the Design Team below.

Respondent skipped this question

#159

COMPLETE
Collector: Web Link (Web Link)

Started: Tuesday, May 27, 2014 7:15:11 AM

Last Modified: Tuesday, May 27, 2014 7:50:05 AM

Time Spent: 00:34:54

IP Address: 132.198.95.138

PAGE 1

Q1: Please provide your name and any other contact info you wish to provide.

Respondent skipped this question

Q2: Did you attend Mt. Abe Union HS or do you have children who attended or currently attend the school? (Check all that apply)

I attended MAUHS.

Q3: If you have children attending Mt. Abe, how do they usually get to school?

Not Applicable

Q4: Should Mt. Abe continue to support a pool facility?

Yes,

Comments

The pool facility is one of a kind in the state as we are the only high school to have one. The maintenance of the pool can be expensive however it provides our student with a large benefit especially in gum class. I believe a renovation of the pool would make it more accessible and encourage use of the pool.

Q5: Should Mt. Abe consider an additional gymnasium space?

Yes but only if they also keep the pool.,

Comments

Mt. Abe's gym is not small however the use of gym is limited during school hours and after hours. The school has many teams which require use of the gym making scheduling difficult. I think that an additional Middle School gym will lessen the overload upon the current gym.

Q6: What could a building project do to enhance safety at Mt. Abe?

A renovation of the entrance/lobby of Mt. Abe in which the office has more window space to view the lobby and entrance which has more accessibility to limit crowding at the doors. With the office being able to see more of the lobby I believe that the faculty in the office will be better able to control the situation in the lobby. The Four door of the entrance become crowded especially during the time in which students are leaving school. This crowding can lead to other more potential hazardous problems. Other projects would be removing the small forest in the south part of the school grounds to eliminate places for students to hide from while doing drugs.

Q7: What are the best features of Mt. Abe?

The high school is the only high school in the entire state with a pool.
The large school grounds from the many many soccer fields and the football/track ring. Stadium Seating near the football field with a track renovation to allow for both a game football field and soccer field will allow the consolidation of the playing area and better use of the concession stand.

Q8: What are the least desired features of Mt. Abe?

There are a lot of spaces in Mt. Abe the the general public does not see. The School overall needs to be upgraded. Some places I noticed need a real overhaul are the chemistry lab, lockers especially the football locker room in the bus barn..., and the music spaces.

The wood chip burner apparently is on all year? Why do we heat the school in the summer? And that smoke stack makes the school look like a factory. Its a waste of money especially since the are obviously better ways to be eco-friendly.

Q9: What is a successful feature you have seen/read about at another school and would like to have at Mt. Abe?

Mt. Abe sits on a very windy place. This potential continually is not being used and should have at least one wind turbine. Initially expensive the wind turbine could save us lots of money in the future instead of the huge waste of money the wood chip burner.

Q10: How can the Mt. Abe Facility better serve the community?

Make our kids learn something. I am sick of the whole idea kids are allowed to bully teachers, leave school grounds, and wander hallways. If they don't have class put them in study hall. I do not enjoy coming back to the school when students are there because they are rude and misuse a facility THAT I PAY FOR. They should understand that they are guests at the school and that they are not in charge. I want to come in the day to use the pool but unfortunately I do not feel comfortable/safe doing so.

Q11: Please provide any other information you would like to share with the Design Team below.

The School is provided to the five town's students and faculty at expense of the tax payers. We own the school and everything the school provides. It is annoying that every year there is another survey or petition trying to remove pool. The pool is a treasure to the community that is mismanaged and under used. We should be proud that we are the only high school in the State to have a pool. The school overall needs repairs but truly it need to be ripped down and rebuilt. Honestly though I do not have kids going to the high school and the education the students are receiving is not worth what I am paying. The student body needs to learn a bit of responsibility to the keep their school clean and humility that they are guests at the school.

#160

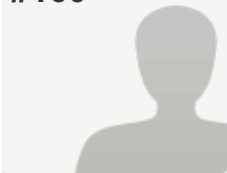
COMPLETE
Collector: Web Link (Web Link)

Started: Tuesday, May 27, 2014 11:05:34 AM

Last Modified: Tuesday, May 27, 2014 11:07:24 AM

Time Spent: 00:01:50

IP Address: 75.69.29.121

PAGE 1

Q1: Please provide your name and any other contact info you wish to provide.

Respondent skipped this question

Q2: Did you attend Mt. Abe Union HS or do you have children who attended or currently attend the school? (Check all that apply)

My children currently attend MAUHS.

Q3: If you have children attending Mt. Abe, how do they usually get to school?

Bus

Q4: Should Mt. Abe continue to support a pool facility?

Yes

Q5: Should Mt. Abe consider an additional gymnasium space?

No

Q6: What could a building project do to enhance safety at Mt. Abe?

Respondent skipped this question

Q7: What are the best features of Mt. Abe?

Pool

Q8: What are the least desired features of Mt. Abe?

accessibility

Q9: What is a successful feature you have seen/read about at another school and would like to have at Mt. Abe?

Respondent skipped this question

Q10: How can the Mt. Abe Facility better serve the community?

Respondent skipped this question

Q11: Please provide any other information you would like to share with the Design Team below.

Respondent skipped this question

#161

COMPLETE
Collector: Web Link (Web Link)

Started: Tuesday, May 27, 2014 6:11:00 PM

Last Modified: Tuesday, May 27, 2014 6:28:50 PM

Time Spent: 00:17:50

IP Address: 209.99.212.164

PAGE 1

Q1: Please provide your name and any other contact info you wish to provide.

Cory Jennings 453-5667

Q2: Did you attend Mt. Abe Union HS or do you have children who attended or currently attend the school? (Check all that apply)

I attended MAUHS.,

My children currently attend MAUHS.,

I have children currently enrolled in the ANESU school district.

Q3: If you have children attending Mt. Abe, how do they usually get to school?

Bus

Q4: Should Mt. Abe continue to support a pool facility?

Yes

Q5: Should Mt. Abe consider an additional gymnasium space?

Yes but only if they also keep the pool.

Q6: What could a building project do to enhance safety at Mt. Abe?

Have a locking mechanism on the front door that only the office can open or something like what bes does

Q7: What are the best features of Mt. Abe?

That I no all the teachers and feel comfortable having my kids there

Q8: What are the least desired features of Mt. Abe?

That everything has became so computerized kids can't do anything without computer they need to work on that

Q9: What is a successful feature you have seen/read about at another school and would like to have at Mt. Abe?

Maybe better heating system and more classrooms for the poor kids that have to go to them trail or to lean you must no they get picked on for that

Q10: How can the Mt. Abe Facility better serve the community?

For the most part they do just fine with what they have

Q11: Please provide any other information you would like to share with the Design Team below.

Maybe get some bigger lockers for the kids cause when I went there mine wasn't big enough to hold coats and backpack and all textbooks

#162

COMPLETE
Collector: Web Link (Web Link)

Started: Tuesday, May 27, 2014 6:27:44 PM

Last Modified: Tuesday, May 27, 2014 6:35:33 PM

Time Spent: 00:07:49

IP Address: 70.215.20.66

PAGE 1

Q1: Please provide your name and any other contact info you wish to provide.

Respondent skipped this question

Q2: Did you attend Mt. Abe Union HS or do you have children who attended or currently attend the school? (Check all that apply)

Respondent skipped this question

Q3: If you have children attending Mt. Abe, how do they usually get to school?

Bus

Q4: Should Mt. Abe continue to support a pool facility?

Yes

Q5: Should Mt. Abe consider an additional gymnasium space?

Yes but only if they also keep the pool.

Q6: What could a building project do to enhance safety at Mt. Abe?

Sprinkler system

Q7: What are the best features of Mt. Abe?

Pool, planetarium and gym.

Q8: What are the least desired features of Mt. Abe?

Dated and dingy!

Q9: What is a successful feature you have seen/read about at another school and would like to have at Mt. Abe?

Clean, new features to be proud of.

Q10: How can the Mt. Abe Facility better serve the community?

Respondent skipped this question

Q11: Please provide any other information you would like to share with the Design Team below.

Respondent skipped this question

#163

COMPLETE
Collector: Web Link (Web Link)

Started: Tuesday, May 27, 2014 7:08:20 PM

Last Modified: Tuesday, May 27, 2014 7:11:11 PM

Time Spent: 00:02:51

IP Address: 209.99.215.173

PAGE 1

Q1: Please provide your name and any other contact info you wish to provide.

Brenda McKean

Q2: Did you attend Mt. Abe Union HS or do you have children who attended or currently attend the school? (Check all that apply)

My children currently attend MAUHS.

Q3: If you have children attending Mt. Abe, how do they usually get to school?

I drive him/her/them

Q4: Should Mt. Abe continue to support a pool facility?

Yes

Q5: Should Mt. Abe consider an additional gymnasium space?

Yes

Q6: What could a building project do to enhance safety at Mt. Abe?

Respondent skipped this question

Q7: What are the best features of Mt. Abe?

Views of mountains

Q8: What are the least desired features of Mt. Abe?

Dark

Q9: What is a successful feature you have seen/read about at another school and would like to have at Mt. Abe?

Respondent skipped this question

Q10: How can the Mt. Abe Facility better serve the community?

Bigger library, more technology, adult education opportunities,

Q11: Please provide any other information you would like to share with the Design Team below.

Respondent skipped this question

#164

COMPLETE
Collector: Web Link (Web Link)

Started: Wednesday, May 28, 2014 3:34:52 AM

Last Modified: Wednesday, May 28, 2014 3:37:50 AM

Time Spent: 00:02:58

IP Address: 69.54.16.173

PAGE 1

Q1: Please provide your name and any other contact info you wish to provide.

Respondent skipped this question

Q2: Did you attend Mt. Abe Union HS or do you have children who attended or currently attend the school? (Check all that apply)

I attended MAUHS.,

I have children currently enrolled in the ANESU school district.

Q3: If you have children attending Mt. Abe, how do they usually get to school?

I drive him/her/them

Q4: Should Mt. Abe continue to support a pool facility?

Yes

Q5: Should Mt. Abe consider an additional gymnasium space?

No

Q6: What could a building project do to enhance safety at Mt. Abe?

Reconfigure entrance

Q7: What are the best features of Mt. Abe?

The size

Q8: What are the least desired features of Mt. Abe?

Dated interior and current layout

Q9: What is a successful feature you have seen/read about at another school and would like to have at Mt. Abe?

Respondent skipped this question

Q10: How can the Mt. Abe Facility better serve the community?

Respondent skipped this question

Q11: Please provide any other information you would like to share with the Design Team below.

Respondent skipped this question

#165

COMPLETE
Collector: Web Link (Web Link)

Started: Wednesday, May 28, 2014 7:02:02 AM

Last Modified: Wednesday, May 28, 2014 7:08:31 AM

Time Spent: 00:06:29

IP Address: 140.233.83.211

PAGE 1

Q1: Please provide your name and any other contact info you wish to provide.

Respondent skipped this question

Q2: Did you attend Mt. Abe Union HS or do you have children who attended or currently attend the school? (Check all that apply)

My children attended MAHUS.

Q3: If you have children attending Mt. Abe, how do they usually get to school?

I drive him/her/them

Q4: Should Mt. Abe continue to support a pool facility?

Comments
Only if there is an addition gym added too

Q5: Should Mt. Abe consider an additional gymnasium space?

Yes,

Comments
an additional gym is more important than keeping the pool. If we can only have 1, I vote for the gym. An out door pool would be great!

Q6: What could a building project do to enhance safety at Mt. Abe?

have a better lobby/entrance area where the administration can keep better track of who is coming into the bldg

Q7: What are the best features of Mt. Abe?

None of the facilities are "best"

Q8: What are the least desired features of Mt. Abe?

all of the facilities

Q9: What is a successful feature you have seen/read about at another school and would like to have at Mt. Abe?

Respondent skipped this question

Q10: How can the Mt. Abe Facility better serve the community?

have flexible spaces that can be used by the community after hours. Like meeting rooms, library w/ internet, space for fitness classes

Q11: Please provide any other information you would like to share with the Design Team below.

Respondent skipped this question

#166

COMPLETE
Collector: Web Link (Web Link)

Started: Wednesday, May 28, 2014 7:43:19 AM

Last Modified: Wednesday, May 28, 2014 7:55:17 AM

Time Spent: 00:11:58

IP Address: 65.19.76.6

PAGE 1

Q1: Please provide your name and any other contact info you wish to provide.

Tom Wallace; Tom@WallaceRE.com; 453-4670

Q2: Did you attend Mt. Abe Union HS or do you have children who attended or currently attend the school? (Check all that apply)

My children attended MAHUS.

Q3: If you have children attending Mt. Abe, how do they usually get to school?

Not Applicable

Q4: Should Mt. Abe continue to support a pool facility?

Yes,

Comments

The pool is a critical asset for our community. It serves many constituencies from water safety to the swim team. It should remain as part of the school's facilities.

Q5: Should Mt. Abe consider an additional gymnasium space?

Yes but only if they also keep the pool.

Q6: What could a building project do to enhance safety at Mt. Abe?
Respondent skipped this question
Q7: What are the best features of Mt. Abe?

I have always been impressed with how well the facilities have been maintained over the years.

Q8: What are the least desired features of Mt. Abe?

NA

Q9: What is a successful feature you have seen/read about at another school and would like to have at Mt. Abe?
Respondent skipped this question
Q10: How can the Mt. Abe Facility better serve the community?
Respondent skipped this question
Q11: Please provide any other information you would like to share with the Design Team below.
Respondent skipped this question

#167

COMPLETE
Collector: Web Link (Web Link)

Started: Wednesday, May 28, 2014 1:00:19 PM

Last Modified: Wednesday, May 28, 2014 1:15:46 PM

Time Spent: 00:15:27

IP Address: 140.233.137.47

PAGE 1

Q1: Please provide your name and any other contact info you wish to provide.

Respondent skipped this question

Q2: Did you attend Mt. Abe Union HS or do you have children who attended or currently attend the school? (Check all that apply)

I attended MAUHS.

Q3: If you have children attending Mt. Abe, how do they usually get to school?

Not Applicable

Q4: Should Mt. Abe continue to support a pool facility?

No,

Comments A second gym would be better used

Q5: Should Mt. Abe consider an additional gymnasium space?

Yes but only if they get rid of the pool.

Q6: What could a building project do to enhance safety at Mt. Abe?

Elevator maintenance check

Q7: What are the best features of Mt. Abe?

Probably the efficient use of space

Q8: What are the least desired features of Mt. Abe?

The lack information on where each classroom is

Q9: What is a successful feature you have seen/read about at another school and would like to have at Mt. Abe?

It would be nice to have a TV playing the news in the lobby each morning. Or in a different room.

Q10: How can the Mt. Abe Facility better serve the community?

First step would be to get rid of kirby, and hire a counselor to send kids to when they are acting out. Next, we need to offer more personalized learning opportunities.

Q11: Please provide any other information you would like to share with the Design Team below.

We don't need to change everything, we just need a few changes to change the mood of the Mt Abe community.

#168

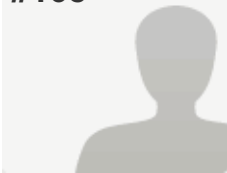
COMPLETE
Collector: Web Link (Web Link)

Started: Wednesday, May 28, 2014 1:11:12 PM

Last Modified: Wednesday, May 28, 2014 1:45:56 PM

Time Spent: 00:34:44

IP Address: 209.99.194.53

PAGE 1

Q1: Please provide your name and any other contact info you wish to provide.

BobbiJo Conner

Q2: Did you attend Mt. Abe Union HS or do you have children who attended or currently attend the school? (Check all that apply) My children currently attend MAUHS.

Q3: If you have children attending Mt. Abe, how do they usually get to school? Drive them self

Q4: Should Mt. Abe continue to support a pool facility? Yes

Q5: Should Mt. Abe consider an additional gymnasium space? Yes,
Comments
I would support this provided there is no additional square feet added to the building

Q6: What could a building project do to enhance safety at Mt. Abe?

As we learned from the Newtown tradgety nothing we can do will prevent an incident from occurring. We should begin by closing campus, locking doors and utilizing the security we have in place. Please don't mislead the community into believing a building project will enhance school safety.

Q7: What are the best features of Mt. Abe?

Pool, auditorium, gym, spacious, two lunch rooms, shop, fields

Q8: What are the least desired features of Mt. Abe?

Entrance needs work and get rid of the modulares.

Q9: What is a successful feature you have seen/read about at another school and would like to have at Mt. Abe?

School store, nicer furniture, virtual library, computer lab and provide students with IPads

Q10: How can the Mt. Abe Facility better serve the community?

I think it serves the community just fine.

MAUHS Community Survey

Q11: Please provide any other information you would like to share with the Design Team below.

What we hear is that students focusing on Science, Technology, Engineering and Math will have great success after high school. It is my hope this building project not only focuses on athletics but also academics to support our students not only today but for the next 10-20 years. Please think about the education requirements today and years to come.

#169

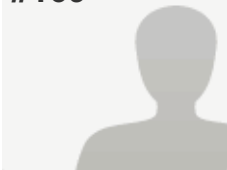
COMPLETE
Collector: Web Link (Web Link)

Started: Wednesday, May 28, 2014 2:20:44 PM

Last Modified: Wednesday, May 28, 2014 2:23:42 PM

Time Spent: 00:02:58

IP Address: 75.69.25.42

PAGE 1

Q1: Please provide your name and any other contact info you wish to provide.

Respondent skipped this question

Q2: Did you attend Mt. Abe Union HS or do you have children who attended or currently attend the school? (Check all that apply)

I attended MAUHS.

Q3: If you have children attending Mt. Abe, how do they usually get to school?

Not Applicable

Q4: Should Mt. Abe continue to support a pool facility?

No

Q5: Should Mt. Abe consider an additional gymnasium space?

Yes but only if they get rid of the pool.

Q6: What could a building project do to enhance safety at Mt. Abe?

Accessibility

Q7: What are the best features of Mt. Abe?

Size and fields

Q8: What are the least desired features of Mt. Abe?

Accessibility

Q9: What is a successful feature you have seen/read about at another school and would like to have at Mt. Abe?

An improved track

Q10: How can the Mt. Abe Facility better serve the community?

Allow other community groups to use the school facilities. We are paying taxes and should have better access to such.

Q11: Please provide any other information you would like to share with the Design Team below.

Respondent skipped this question

#170

COMPLETE
Collector: Web Link (Web Link)

Started: Wednesday, May 28, 2014 2:20:44 PM

Last Modified: Wednesday, May 28, 2014 2:23:49 PM

Time Spent: 00:03:05

IP Address: 75.69.25.42

PAGE 1

Q1: Please provide your name and any other contact info you wish to provide.

Respondent skipped this question

Q2: Did you attend Mt. Abe Union HS or do you have children who attended or currently attend the school? (Check all that apply)

I attended MAUHS.

Q3: If you have children attending Mt. Abe, how do they usually get to school?

Not Applicable

Q4: Should Mt. Abe continue to support a pool facility?

No

Q5: Should Mt. Abe consider an additional gymnasium space?

Yes but only if they get rid of the pool.

Q6: What could a building project do to enhance safety at Mt. Abe?

Accessibility

Q7: What are the best features of Mt. Abe?

Size and fields

Q8: What are the least desired features of Mt. Abe?

Accessibility

Q9: What is a successful feature you have seen/read about at another school and would like to have at Mt. Abe?

An improved track

Q10: How can the Mt. Abe Facility better serve the community?

Allow other community groups to use the school facilities. We are paying taxes and should have better access to such.

Q11: Please provide any other information you would like to share with the Design Team below.

Respondent skipped this question

#171

COMPLETE
Collector: Web Link (Web Link)

Started: Wednesday, May 28, 2014 2:59:10 PM

Last Modified: Wednesday, May 28, 2014 3:17:30 PM

Time Spent: 00:18:20

IP Address: 209.99.207.54

PAGE 1

Q1: Please provide your name and any other contact info you wish to provide.

David Brynn
7623 Plank Road
Bristol, VT 05443
brynn@gmavt.net

Q2: Did you attend Mt. Abe Union HS or do you have children who attended or currently attend the school? (Check all that apply)

My children attended MAHUS.

Q3: If you have children attending Mt. Abe, how do they usually get to school?

Not Applicable

Q4: Should Mt. Abe continue to support a pool facility?

Comments
Perhaps. But the level of use must justify the associated expense. Evaluating this is a superb student project.

Q5: Should Mt. Abe consider an additional gymnasium space?

Comments
Not sure. Need data. Evaluating this is a superb student project.

Q6: What could a building project do to enhance safety at Mt. Abe?

Not sure but this is very good question! Evaluating this is a superb student project.

Q7: What are the best features of Mt. Abe?

Great staff. Great students. Accessible to the community.

Q8: What are the least desired features of Mt. Abe?

The inside of the building would benefit from better lighting. The grounds would benefit from landscaping & clean-up. The unstable faces of adjacent gravel pits ought to be addressed. Evaluating this is a superb student project.

Q9: What is a successful feature you have seen/read about at another school and would like to have at Mt. Abe?

Continuing Education courses. Also, students should be more actively involved in the management of the facility. Evaluating this is a superb student project.

MAUHS Community Survey

Q10: How can the Mt. Abe Facility better serve the community?

Mt. Abe should see itself as "The Five-Town Community Center" with the high school and middle school being the primary functions. The facility could serve many other populations including elders, folks interested in continuing education, etc.

Q11: Please provide any other information you would like to share with the Design Team below.

John Dewey, Vermont's premier educator, once wrote that "Without application, principles and ideals have no bearing or test." Having students involved in the management of the facility would be a great thing!

#172

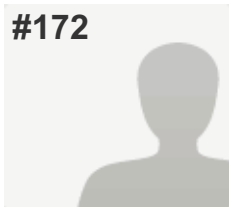
COMPLETE
Collector: Web Link (Web Link)

Started: Wednesday, May 28, 2014 4:06:51 PM

Last Modified: Wednesday, May 28, 2014 4:08:05 PM

Time Spent: 00:01:14

IP Address: 64.222.72.126

PAGE 1

Q1: Please provide your name and any other contact info you wish to provide.

Respondent skipped this question

Q2: Did you attend Mt. Abe Union HS or do you have children who attended or currently attend the school? (Check all that apply)

I have children currently enrolled in the ANESU school district.

Q3: If you have children attending Mt. Abe, how do they usually get to school?

Not Applicable

Q4: Should Mt. Abe continue to support a pool facility?

No

Q5: Should Mt. Abe consider an additional gymnasium space?

Yes but only if they get rid of the pool.

Q6: What could a building project do to enhance safety at Mt. Abe?

Respondent skipped this question

Q7: What are the best features of Mt. Abe?

x

Q8: What are the least desired features of Mt. Abe?

DRUGS

Q9: What is a successful feature you have seen/read about at another school and would like to have at Mt. Abe?

Respondent skipped this question

Q10: How can the Mt. Abe Facility better serve the community?

Respondent skipped this question

Q11: Please provide any other information you would like to share with the Design Team below.

Respondent skipped this question

#173

COMPLETE
Collector: Web Link (Web Link)

Started: Wednesday, May 28, 2014 4:06:40 PM

Last Modified: Wednesday, May 28, 2014 4:14:38 PM

Time Spent: 00:07:58

IP Address: 69.54.7.108

PAGE 1

Q1: Please provide your name and any other contact info you wish to provide.

Sarah Scrodin

Q2: Did you attend Mt. Abe Union HS or do you have children who attended or currently attend the school? (Check all that apply)

I attended MAUHS.,

I have children currently enrolled in the ANESU school district.

Q3: If you have children attending Mt. Abe, how do they usually get to school?

Not Applicable

Q4: Should Mt. Abe continue to support a pool facility?

Yes

Q5: Should Mt. Abe consider an additional gymnasium space?

Yes but only if they also keep the pool.

Q6: What could a building project do to enhance safety at Mt. Abe?

Open up walls to office so office staff can see who is entering or exiting the school.

Q7: What are the best features of Mt. Abe?

The land and scenery

Q8: What are the least desired features of Mt. Abe?

The front of the building, dark interior, cramped library facility, lobby is outdated, middle school should be separate from high school

Q9: What is a successful feature you have seen/read about at another school and would like to have at Mt. Abe?

Open lobby floor plan with panoramic windows, libraries that have technology and open and or quiet learning spaces for students, office and office staff are clearly visible to all who are entering or exiting

Q10: How can the Mt. Abe Facility better serve the community?

Respondent skipped this question

Q11: Please provide any other information you would like to share with the Design Team below.

Respondent skipped this question

#174

COMPLETE
Collector: Web Link (Web Link)

Started: Wednesday, May 28, 2014 4:14:32 PM

Last Modified: Wednesday, May 28, 2014 4:19:31 PM

Time Spent: 00:04:59

IP Address: 75.68.170.173

PAGE 1

Q1: Please provide your name and any other contact info you wish to provide.

Respondent skipped this question

Q2: Did you attend Mt. Abe Union HS or do you have children who attended or currently attend the school? (Check all that apply)

My children attended MAHUS.,

I have children currently enrolled in the ANESU school district.

Q3: If you have children attending Mt. Abe, how do they usually get to school?

Bus

Q4: Should Mt. Abe continue to support a pool facility?

Yes

Q5: Should Mt. Abe consider an additional gymnasium space?

Yes

Q6: What could a building project do to enhance safety at Mt. Abe?

Respondent skipped this question

Q7: What are the best features of Mt. Abe?

Entrance way in the front.

Q8: What are the least desired features of Mt. Abe?

Access, the buildings out back detract from the building, it is really cut up. don't like the seating area/balcony area

Q9: What is a successful feature you have seen/read about at another school and would like to have at Mt. Abe?

I haven't been in a ton of schools, but most schools have a better flow (but usually that is because they were built that way where MAUHS has been added on and cannot always work that in. I think it just looks like it needs a facelift and it has been neglected. Needs to be more current, and up to standards and more state of the art (Access to get into the building, access to the front office etc)

Q10: How can the Mt. Abe Facility better serve the community?

More access and ability maybe for the community to use the building. Hosting different sporting events and venues (if there was the access)

Q11: Please provide any other information you would like to share with the Design Team below.

Good Luck! You have a huge job ahead of you.

#175

COMPLETE
Collector: Web Link (Web Link)

Started: Wednesday, May 28, 2014 4:22:35 PM

Last Modified: Wednesday, May 28, 2014 4:57:23 PM

Time Spent: 00:34:48

IP Address: 70.215.4.99

PAGE 1

Q1: Please provide your name and any other contact info you wish to provide.

Respondent skipped this question

Q2: Did you attend Mt. Abe Union HS or do you have children who attended or currently attend the school? (Check all that apply)

My children attended MAHUS.

Q3: If you have children attending Mt. Abe, how do they usually get to school?

Bus

Q4: Should Mt. Abe continue to support a pool facility?

Yes,

Comments

Yes, but not at the expense of other essential items needed to support learning.

Q5: Should Mt. Abe consider an additional gymnasium space?

Comments

Unsure, what is the need for additional gym space that improves outcomes for kids? Why so much emphasis on the gym and pool facilities? What about other aspects of the facility that support the arts, sciences, technology, etc.?

Q6: What could a building project do to enhance safety at Mt. Abe?

Safety seems most dependent upon routines and procedures for a safe environment; Structurally, reduce zones that are not easily observable, a learning space that engages students and makes them proud of their learning environment, front entrance that is easily viewed by the front office staff and guides visitors to a check-in location

Q7: What are the best features of Mt. Abe?

Beautiful location with many outdoor spaces, center for community engagement, perfect location to access passive solar design features

Q8: What are the least desired features of Mt. Abe?

Poor lighting, unwelcoming exterior and front entrance, outdated and worn interiors and features, outbuildings that segregate student populations, few windows, does not maximize modern methods for being energy efficient or currently capable of passive solar options

Q9: What is a successful feature you have seen/read about at another school and would like to have at Mt. Abe?

Design features that support 21st century learning styles (e.g., work/collaboration spaces, accessible to students and community longer than the traditional 8-3 school day), spaces that support innovative teaching and learning approaches.

MAUHS Community Survey

Q10: How can the Mt. Abe Facility better serve the community?

Options for the community to access portions of the building for sporting events, performances, recreation, and adult learning.

Q11: Please provide any other information you would like to share with the Design Team below.

Respondent skipped this question

#176

COMPLETE
Collector: Web Link (Web Link)

Started: Wednesday, May 28, 2014 5:53:34 PM

Last Modified: Wednesday, May 28, 2014 6:30:50 PM

Time Spent: 00:37:16

IP Address: 65.19.76.6

PAGE 1

Q1: Please provide your name and any other contact info you wish to provide.

Respondent skipped this question

Q2: Did you attend Mt. Abe Union HS or do you have children who attended or currently attend the school? (Check all that apply)

My children attended MAHUS.

Q3: If you have children attending Mt. Abe, how do they usually get to school?

Bus

Q4: Should Mt. Abe continue to support a pool facility?

Yes,

Comments

The pool has been an asset since 1969 for the community. It provides a wide range of benefits: fund raisers, swimming lessons, life guard training, family swims, master swimming, swim team training, physical education classes, etc. The pennies added to our taxes are well spent on this existing asset.

Q5: Should Mt. Abe consider an additional gymnasium space?

Yes but only if they get rid of the pool.,

Comments

If the school population is diminishing each year and the existing gymnasium has been sufficient for a much larger school population since 1969, what is the justification for increasing the gymnasium space?

Q6: What could a building project do to enhance safety at Mt. Abe?

The school office and entrance should be redesigned to enhance safety. I believe this has been discussed for awhile.

Q7: What are the best features of Mt. Abe?

Location, Location, Location. Located in the Village in walking distance to the amenities and many homes, has set this school apart. The sports fields, while windy are nice and flat. The hallways are wide and the views are spectacular. from inside and out side the building. The existing space can and should be redesigned for efficient use of space and then there would not be a need for increasing the foot print. The student population can be well served with efficient, well lit space and the current building can provide this.

MAUHS Community Survey

Q8: What are the least desired features of Mt. Abe?

The flat roof was not the best idea in VT but with proper roofing this can be worked with. Should have more windows for natural light.

Q9: What is a successful feature you have seen/read about at another school and would like to have at Mt. Abe?

Interior green spaces. Gardens incorporated into the food program and educational programs.

Q10: How can the Mt. Abe Facility better serve the community?

This is a valuable community asset and the facility should continue to be used for community events that are not necessarily school related. The pool does this by offering fund raising opportunities as well as other swimming related activities. We should continue to offer the facility for events or classes and reach out more to offer the facility for other meetings, events, fund raisers etc.

Q11: Please provide any other information you would like to share with the Design Team below.

I am hopeful that you will get a large number of responses but I would assume that you will be using other ways to gather this input as not everyone uses computers, or are on front Porch Forum. I would hope you would also talk to the different groups and program leaders who currently use the pool facility for their input on how the loss of the pool would affect them personally and as a group.

#177

COMPLETE
Collector: Web Link (Web Link)

Started: Thursday, May 29, 2014 12:32:29 AM

Last Modified: Thursday, May 29, 2014 12:35:40 AM

Time Spent: 00:03:11

IP Address: 209.99.213.73

PAGE 1

Q1: Please provide your name and any other contact info you wish to provide.

Respondent skipped this question

Q2: Did you attend Mt. Abe Union HS or do you have children who attended or currently attend the school? (Check all that apply)

I attended MAUHS.,

My children attended MAHUS.,

My children currently attend MAUHS.,

I have children currently enrolled in the ANESU school district.

Q3: If you have children attending Mt. Abe, how do they usually get to school?

Drive them self

Q4: Should Mt. Abe continue to support a pool facility?

Yes

Q5: Should Mt. Abe consider an additional gymnasium space?

No

Q6: What could a building project do to enhance safety at Mt. Abe?

Better ventilation.

Q7: What are the best features of Mt. Abe?

Location

Q8: What are the least desired features of Mt. Abe?

The front entry area is really ugly

Q9: What is a successful feature you have seen/read about at another school and would like to have at Mt. Abe?

Solar panels

Q10: How can the Mt. Abe Facility better serve the community?

Respondent skipped this question

Q11: Please provide any other information you would like to share with the Design Team below.

Respondent skipped this question

#178

COMPLETE
Collector: Web Link (Web Link)

Started: Thursday, May 29, 2014 4:47:51 AM

Last Modified: Thursday, May 29, 2014 4:53:16 AM

Time Spent: 00:05:25

IP Address: 69.54.4.115

PAGE 1

Q1: Please provide your name and any other contact info you wish to provide.

Respondent skipped this question

Q2: Did you attend Mt. Abe Union HS or do you have children who attended or currently attend the school? (Check all that apply)

I have children currently enrolled in the ANESU school district.

Q3: If you have children attending Mt. Abe, how do they usually get to school?

Not Applicable

Q4: Should Mt. Abe continue to support a pool facility?

No

Q5: Should Mt. Abe consider an additional gymnasium space?

No,

Comments

not required under budget levels for best ed standards

Q6: What could a building project do to enhance safety at Mt. Abe?

nothing unless metal detectors installed

Q7: What are the best features of Mt. Abe?

are there any ?

Q8: What are the least desired features of Mt. Abe?

teachers union

Q9: What is a successful feature you have seen/read about at another school and would like to have at Mt. Abe?

no teachers union and basic ed first

Q10: How can the Mt. Abe Facility better serve the community?

enhance the ed levels to that of charter schools

Q11: Please provide any other information you would like to share with the Design Team below.

Respondent skipped this question

#179

COMPLETE
Collector: Web Link (Web Link)

Started: Thursday, May 29, 2014 4:57:25 AM

Last Modified: Thursday, May 29, 2014 5:33:00 AM

Time Spent: 00:35:35

IP Address: 69.54.25.34

PAGE 1

Q1: Please provide your name and any other contact info you wish to provide.

Respondent skipped this question

Q2: Did you attend Mt. Abe Union HS or do you have children who attended or currently attend the school? (Check all that apply)

My children attended MAHUS.

Q3: If you have children attending Mt. Abe, how do they usually get to school?

Other (please specify)
when they were in school "all of above" would apply

Q4: Should Mt. Abe continue to support a pool facility?

Comments
I'm not sure how to answer this question. My children learned how to swim with the lessons offered but they hated using it as a gym class in high school.

Q5: Should Mt. Abe consider an additional gymnasium space?

Yes,

Comments
I strongly believe that we need a additional gym whether the pool stays or goes.

Q6: What could a building project do to enhance safety at Mt. Abe?

I'm not familiar with any safety issues.

Q7: What are the best features of Mt. Abe?

It is located on a beautiful site with amazing views. It is close to the village of Bristol so students are able to walk to/from Mt Abe

Q8: What are the least desired features of Mt. Abe?

The main entrance is a little dark when you enter the lobby. I use to have trouble understanding where rooms were when I attended open house.

Q9: What is a successful feature you have seen/read about at another school and would like to have at Mt. Abe?

I work at CVU and during their last renovation they upgraded the cafeteria. It is now open and airy and there is a outdoor area where students can eat and sit.

MAUHS Community Survey

Q10: How can the Mt. Abe Facility better serve the community?

I think this committee should have a 5-10 and up year plan. Mt Abe has suffered by not having upgrades over the years, I know that when school boards are looking at ways to save money it is easy to cut the maintenance budget. Short term that is OK but when it has happened consistently over the years we are now facing a large price tag to upgrade.

Q11: Please provide any other information you would like to share with the Design Team below.

Respondent skipped this question

#180

COMPLETE
Collector: Web Link (Web Link)

Started: Thursday, May 29, 2014 6:07:39 AM

Last Modified: Thursday, May 29, 2014 6:12:07 AM

Time Spent: 00:04:28

IP Address: 67.217.112.13

PAGE 1

Q1: Please provide your name and any other contact info you wish to provide.

Respondent skipped this question

Q2: Did you attend Mt. Abe Union HS or do you have children who attended or currently attend the school? (Check all that apply)

I attended MAUHS.,

I have children currently enrolled in the ANESU school district.

Q3: If you have children attending Mt. Abe, how do they usually get to school?

Not Applicable

Q4: Should Mt. Abe continue to support a pool facility?

Yes

Q5: Should Mt. Abe consider an additional gymnasium space?

No

Q6: What could a building project do to enhance safety at Mt. Abe?

Respondent skipped this question

Q7: What are the best features of Mt. Abe?

Pool, Gym, Auditorium

Q8: What are the least desired features of Mt. Abe?

Small cafeterias. Parking shortage.

Q9: What is a successful feature you have seen/read about at another school and would like to have at Mt. Abe?

Respondent skipped this question

Q10: How can the Mt. Abe Facility better serve the community?

Respondent skipped this question

Q11: Please provide any other information you would like to share with the Design Team below.

Respondent skipped this question

#181

COMPLETE
Collector: Web Link (Web Link)

Started: Thursday, May 29, 2014 7:41:36 AM

Last Modified: Thursday, May 29, 2014 7:50:13 AM

Time Spent: 00:08:37

IP Address: 50.245.0.130

PAGE 1

Q1: Please provide your name and any other contact info you wish to provide.

Adam LaPerle

Q2: Did you attend Mt. Abe Union HS or do you have children who attended or currently attend the school? (Check all that apply)

I have children currently enrolled in the ANESU school district.

Q3: If you have children attending Mt. Abe, how do they usually get to school?

Not Applicable

Q4: Should Mt. Abe continue to support a pool facility?

Yes,

Comments

I like that option but am not sure how much it is utilized.

Q5: Should Mt. Abe consider an additional gymnasium space?

Yes,

Comments

Getting rid of the pool may be a good option if it is not utilized.

Q6: What could a building project do to enhance safety at Mt. Abe?

Upgrades from a building project could include video monitoring.

Q7: What are the best features of Mt. Abe?

not sure

Q8: What are the least desired features of Mt. Abe?

I think the entrance/exit (from 17) to the school is challenging. I don't have other experience with the school.

Q9: What is a successful feature you have seen/read about at another school and would like to have at Mt. Abe?

not sure

Q10: How can the Mt. Abe Facility better serve the community?

not sure

Q11: Please provide any other information you would like to share with the Design Team below.
Respondent skipped this question

#182

COMPLETE
Collector: Web Link (Web Link)

Started: Thursday, May 29, 2014 9:23:06 AM

Last Modified: Thursday, May 29, 2014 9:58:13 AM

Time Spent: 00:35:07

IP Address: 174.252.33.98

PAGE 1

Q1: Please provide your name and any other contact info you wish to provide.

Diana clark

Dclarkismindful@gmail.com

Q2: Did you attend Mt. Abe Union HS or do you have children who attended or currently attend the school? (Check all that apply)

I have children currently enrolled in the ANESU school district.

Q3: If you have children attending Mt. Abe, how do they usually get to school?

Bus

Q4: Should Mt. Abe continue to support a pool facility?

Yes,

Comments

The pool is an under utilized resource in our community. It would be great to have a school team and not an outside club. Well attended family swim is offered so late for little children. The majority of the children in our community can swim bc they have learned to swim at the mt Abe pool .

Q5: Should Mt. Abe consider an additional gymnasium space?

Yes but only if they also keep the pool.,

Comments

There is not enough gym save for all of our children who want to lay sports. We should always offer these the chance to be part of a team and not limit the teams bc of the space or the child's ability.

Q6: What could a building project do to enhance safety at Mt. Abe?

Eliminate balcony in the entrance which divides a direct line of fire for entering students. More clinicians to provide community mental health for students and there families. Have administrators that like kids and ask them to help some problems. Develop a healthy community by managing all school information transparently. Provide a secondary entrance and exit for large events and emergencies. Provide safe rooms for students as needed for emergencies. Provide unusual exits used in emergencies. Create safety plans, have students and families participate.

Q7: What are the best features of Mt. Abe?

????

MAUHS Community Survey

Q8: What are the least desired features of Mt. Abe?

Needs more natural light, larger hallways, another gym, clean bathrooms and locker rooms, offer alternative housing and food to kids

Q9: What is a successful feature you have seen/read about at another school and would like to have at Mt. Abe?

Solar panels, community partners, substance abuse treatment at school, homeless shelter for teens, offer alternative programming for kids who do not work in traditional learning situations. Adoptive grandparent program, increase community service.

Q10: How can the Mt. Abe Facility better serve the community?

Solar panels, community justice program, mentoring programs, swimming for community member over weekend and rent out for birthday parties. My Abe can offer students and their families to seek assistance with food housing, assistance substance abuse, provide parenting classes and support groups, hold administration responsible for the performance and communication for the school. Create a town newspaper edited and created by students.

Q11: Please provide any other information you would like to share with the Design Team below.

Appropriate air flow, lots of light, keep and fix up pool, Solar Panels! Create multifunctional space through the design of interiors and to support changing needs. Provide lots space to professionally display student art work. Ventilation and emergency exits for auditorium. Greenhouse to have students grow some of the good they eat year round. Have space to have chickens, Pigs, cattle to create a space for students to live and work in a sustainable family environment in lieu of custody with DCF. Community run housing to make connections with kids who have no one.

#183

COMPLETE
Collector: Web Link (Web Link)

Started: Thursday, May 29, 2014 10:18:57 AM

Last Modified: Thursday, May 29, 2014 10:39:07 AM

Time Spent: 00:20:10

IP Address: 75.69.29.121

PAGE 1

Q1: Please provide your name and any other contact info you wish to provide.

Respondent skipped this question

Q2: Did you attend Mt. Abe Union HS or do you have children who attended or currently attend the school? (Check all that apply)

My children attended MAHUS.,

My children currently attend MAUHS.

Q3: If you have children attending Mt. Abe, how do they usually get to school?

Drive them self

Q4: Should Mt. Abe continue to support a pool facility?

Yes

Q5: Should Mt. Abe consider an additional gymnasium space?

No

Q6: What could a building project do to enhance safety at Mt. Abe?

How it can help is by providing a building that students are proud of and want to be a part of.

Q7: What are the best features of Mt. Abe?

The grounds are well maintained, the soccer and baseball fields are also nice, the pool

Q8: What are the least desired features of Mt. Abe?

Outdated decor, it's dark and unappealing inside, many classrooms seem very cold and uninviting, the football and track area need to be revamped

Q9: What is a successful feature you have seen/read about at another school and would like to have at Mt. Abe?

More natural light and a bright welcoming atmosphere. There is more of a sense of pride in other schools.

Q10: How can the Mt. Abe Facility better serve the community?

This is a town building that does not make availability of the facility spaces easily accessible.

Q11: Please provide any other information you would like to share with the Design Team below.

My concern is how this is going to be paid for. Taxpayers should not have the burden of a building "face-lift" if they are not feeling they can access the pool or other facilities easily. Master Swim should be provided all year long.

#184

COMPLETE
Collector: Web Link (Web Link)

Started: Thursday, May 29, 2014 10:34:30 AM

Last Modified: Thursday, May 29, 2014 10:40:00 AM

Time Spent: 00:05:30

IP Address: 64.25.209.121

PAGE 1

Q1: Please provide your name and any other contact info you wish to provide.

M. Block

Q2: Did you attend Mt. Abe Union HS or do you have children who attended or currently attend the school? (Check all that apply)

I have children currently enrolled in the ANESU school district.

Q3: If you have children attending Mt. Abe, how do they usually get to school?

Not Applicable

Q4: Should Mt. Abe continue to support a pool facility?

Yes

Q5: Should Mt. Abe consider an additional gymnasium space?

Yes but only if they also keep the pool.

Q6: What could a building project do to enhance safety at Mt. Abe?

Further separate middle and high schoolers.

Q7: What are the best features of Mt. Abe?

Auditorium, shop facilities and pool.

Q8: What are the least desired features of Mt. Abe?

The entrance is pretty dark. Perhaps lightening it up a little will create a more inviting first impression.

Q9: What is a successful feature you have seen/read about at another school and would like to have at Mt. Abe?

The Ripton Elementary School is covered in solar panels. Mt. Abe is in a prime location for an installation like this. Even a wind project could be possible without impacting neighbors.

Q10: How can the Mt. Abe Facility better serve the community?

Offer swim classes to elementary school students. Offering free swim periods on weekends.

Q11: Please provide any other information you would like to share with the Design Team below.

Other than the entrance way, you guys are doing a great job.

#185

COMPLETE
Collector: Web Link (Web Link)

Started: Thursday, May 29, 2014 12:27:28 PM

Last Modified: Thursday, May 29, 2014 12:29:44 PM

Time Spent: 00:02:16

IP Address: 209.99.215.22

PAGE 1

Q1: Please provide your name and any other contact info you wish to provide.

Respondent skipped this question

Q2: Did you attend Mt. Abe Union HS or do you have children who attended or currently attend the school? (Check all that apply)

None of the above

Q3: If you have children attending Mt. Abe, how do they usually get to school?

Not Applicable

Q4: Should Mt. Abe continue to support a pool facility?

Yes

Q5: Should Mt. Abe consider an additional gymnasium space?

Yes,

Comments Seems like one is needed

Q6: What could a building project do to enhance safety at Mt. Abe?

probably be more in compliance with fire and safety laws

Q7: What are the best features of Mt. Abe?

Being local

Q8: What are the least desired features of Mt. Abe?

proposed cost of renovations

Q9: What is a successful feature you have seen/read about at another school and would like to have at Mt. Abe?

n/a

Q10: How can the Mt. Abe Facility better serve the community?

offer adult night school programs

Q11: Please provide any other information you would like to share with the Design Team below.

Respondent skipped this question

#186

COMPLETE
Collector: Web Link (Web Link)

Started: Thursday, May 29, 2014 12:46:15 PM

Last Modified: Thursday, May 29, 2014 12:56:33 PM

Time Spent: 00:10:18

IP Address: 173.9.18.214

PAGE 1

Q1: Please provide your name and any other contact info you wish to provide.

Respondent skipped this question

Q2: Did you attend Mt. Abe Union HS or do you have children who attended or currently attend the school? (Check all that apply)

My children attended MAHUS.,

My children currently attend MAUHS.

Q3: If you have children attending Mt. Abe, how do they usually get to school?

Carpool

Q4: Should Mt. Abe continue to support a pool facility?

Yes

Q5: Should Mt. Abe consider an additional gymnasium space?

Yes

Q6: What could a building project do to enhance safety at Mt. Abe?

Not concerned about safety

Q7: What are the best features of Mt. Abe?

Amazing location

Q8: What are the least desired features of Mt. Abe?

The entrance, lack of light in classrooms. Dumpy looking front of the building.

Q9: What is a successful feature you have seen/read about at another school and would like to have at Mt. Abe?

More collaboration and project spaces/areas.

Q10: How can the Mt. Abe Facility better serve the community?

Start a "bring a neighbor to lunch/school day".

Q11: Please provide any other information you would like to share with the Design Team below.

As much as I like the idea of bringing the library to the front of the building, this could be a hard sell to voters, How can we accomplish this more cost effectively?

#187

COMPLETE
Collector: Web Link (Web Link)

Started: Friday, May 30, 2014 5:53:15 AM

Last Modified: Friday, May 30, 2014 5:56:05 AM

Time Spent: 00:02:50

IP Address: 209.99.199.232

PAGE 1

Q1: Please provide your name and any other contact info you wish to provide.

email: taxlady@gmavt.net

Q2: Did you attend Mt. Abe Union HS or do you have children who attended or currently attend the school? (Check all that apply)

My children attended MAHUS.

Q3: If you have children attending Mt. Abe, how do they usually get to school?

Not Applicable

Q4: Should Mt. Abe continue to support a pool facility?

Yes

Q5: Should Mt. Abe consider an additional gymnasium space?

Yes but only if they also keep the pool.

Q6: What could a building project do to enhance safety at Mt. Abe?
Respondent skipped this question
Q7: What are the best features of Mt. Abe?

The students themselves, adding, the faculty and the opportunities for learning.

Q8: What are the least desired features of Mt. Abe?

The building is getting old and needs a lot of up-dating.

Q9: What is a successful feature you have seen/read about at another school and would like to have at Mt. Abe?
Respondent skipped this question
Q10: How can the Mt. Abe Facility better serve the community?
Respondent skipped this question
Q11: Please provide any other information you would like to share with the Design Team below.
Respondent skipped this question

#188

COMPLETE
Collector: Web Link (Web Link)

Started: Friday, May 30, 2014 7:17:26 AM

Last Modified: Friday, May 30, 2014 7:24:43 AM

Time Spent: 00:07:17

IP Address: 67.217.114.127

PAGE 1

Q1: Please provide your name and any other contact info you wish to provide.

Respondent skipped this question

Q2: Did you attend Mt. Abe Union HS or do you have children who attended or currently attend the school? (Check all that apply)

My children currently attend MAUHS.

Q3: If you have children attending Mt. Abe, how do they usually get to school?

Bus

Q4: Should Mt. Abe continue to support a pool facility?

No

Q5: Should Mt. Abe consider an additional gymnasium space?

Yes

Q6: What could a building project do to enhance safety at Mt. Abe?

Open the place up and make everything coming more from the center. Right now its like a dark maze with very little directions on how to get anywhere.

Q7: What are the best features of Mt. Abe?

Are there any?

Q8: What are the least desired features of Mt. Abe?

The entire dark dinginess of the place, its very depressing. Need a lot more windows and carpets in the classrooms.

Q9: What is a successful feature you have seen/read about at another school and would like to have at Mt. Abe?

A centralized place for students to gather like a common room that is bright and sunny with comfortable seating. Skylights and plants are great!

Q10: How can the Mt. Abe Facility better serve the community?

Put some bleachers up so people can watch football and other sporting events at the track.

Q11: Please provide any other information you would like to share with the Design Team below.

Respondent skipped this question

#189

COMPLETE
Collector: Web Link (Web Link)

Started: Friday, May 30, 2014 8:43:32 AM

Last Modified: Friday, May 30, 2014 8:45:10 AM

Time Spent: 00:01:38

IP Address: 69.54.29.86

PAGE 1

Q1: Please provide your name and any other contact info you wish to provide.

Monkton resident

Q2: Did you attend Mt. Abe Union HS or do you have children who attended or currently attend the school? (Check all that apply)

My children attended MAHUS.

Q3: If you have children attending Mt. Abe, how do they usually get to school?

Not Applicable

Q4: Should Mt. Abe continue to support a pool facility?

Yes,

Comments

This is one of the few really excellent things Mt. Abe offers the community.

Q5: Should Mt. Abe consider an additional gymnasium space?

Yes but only if they also keep the pool.

Q6: What could a building project do to enhance safety at Mt. Abe?
Respondent skipped this question
Q7: What are the best features of Mt. Abe?

community resource

Q8: What are the least desired features of Mt. Abe?

previous poor principal and related teachers hired under her.

Q9: What is a successful feature you have seen/read about at another school and would like to have at Mt. Abe?
Respondent skipped this question
Q10: How can the Mt. Abe Facility better serve the community?
Respondent skipped this question
Q11: Please provide any other information you would like to share with the Design Team below.
Respondent skipped this question

#190

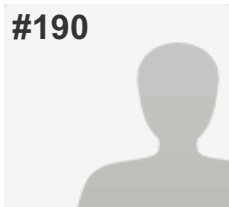
COMPLETE
Collector: Web Link (Web Link)

Started: Friday, May 30, 2014 8:46:05 AM

Last Modified: Friday, May 30, 2014 8:50:00 AM

Time Spent: 00:03:55

IP Address: 65.19.74.106

PAGE 1

Q1: Please provide your name and any other contact info you wish to provide.

Respondent skipped this question

Q2: Did you attend Mt. Abe Union HS or do you have children who attended or currently attend the school? (Check all that apply)

My children currently attend MAUHS.

Q3: If you have children attending Mt. Abe, how do they usually get to school?

Carpool

Q4: Should Mt. Abe continue to support a pool facility?

Yes

Q5: Should Mt. Abe consider an additional gymnasium space?

Yes but only if they also keep the pool.

Q6: What could a building project do to enhance safety at Mt. Abe?

more windows to the world.

Q7: What are the best features of Mt. Abe?

sports fields

Q8: What are the least desired features of Mt. Abe?

lack of windows and sun

Q9: What is a successful feature you have seen/read about at another school and would like to have at Mt. Abe?

Respondent skipped this question

Q10: How can the Mt. Abe Facility better serve the community?

more rec classes at the gym and pool

Q11: Please provide any other information you would like to share with the Design Team below.

Respondent skipped this question

#191

COMPLETE
Collector: Web Link (Web Link)

Started: Friday, May 30, 2014 9:19:56 AM

Last Modified: Friday, May 30, 2014 9:24:04 AM

Time Spent: 00:04:08

IP Address: 209.99.194.183

PAGE 1

Q1: Please provide your name and any other contact info you wish to provide.

Kathleen benjamin

Q2: Did you attend Mt. Abe Union HS or do you have children who attended or currently attend the school? (Check all that apply)

My children attended MAHUS.

Q3: If you have children attending Mt. Abe, how do they usually get to school?

Not Applicable

Q4: Should Mt. Abe continue to support a pool facility?

Yes,

Comments

This is a very much used part of the school, nit only by its students but by all the five town people

Q5: Should Mt. Abe consider an additional gymnasium space?

No,

Comments

The pool is very important to the community

Q6: What could a building project do to enhance safety at Mt. Abe?
Respondent skipped this question
Q7: What are the best features of Mt. Abe?

The pool

Q8: What are the least desired features of Mt. Abe?

Foot ball team

Q9: What is a successful feature you have seen/read about at another school and would like to have at Mt. Abe?
Respondent skipped this question
Q10: How can the Mt. Abe Facility better serve the community?

By keeping the pool available to the public

Q11: Please provide any other information you would like to share with the Design Team below.
Respondent skipped this question

#192

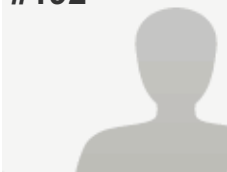
COMPLETE
Collector: Web Link (Web Link)

Started: Friday, May 30, 2014 8:56:17 AM

Last Modified: Friday, May 30, 2014 10:06:19 AM

Time Spent: 01:10:02

IP Address: 69.54.0.36

PAGE 1

Q1: Please provide your name and any other contact info you wish to provide.

Respondent skipped this question

Q2: Did you attend Mt. Abe Union HS or do you have children who attended or currently attend the school? (Check all that apply)

None of the above

Q3: If you have children attending Mt. Abe, how do they usually get to school?

Not Applicable

Q4: Should Mt. Abe continue to support a pool facility?

Yes,

Comments

This is one of the most unique physical facilities at the school. If this had been available to me as a high school student, I would have been THRILLED beyond belief. As a community member, access to an indoor pool is truly a fantastic resource for lifelong fitness. I just wish it were even more available, even more times, even summer. Perhaps Red Cross Life Guarding courses could be taught as a way to build up a life guard corps that would be able to provide additional hours of operation... (as part of a community education facilities usage program? see below)

Q5: Should Mt. Abe consider an additional gymnasium space?

Comments

If the current gym doesn't fully support student (or community) demand for indoor sports space, then additional space would be worth pursuing. If it sits empty for big chunks of time, then no.

Q6: What could a building project do to enhance safety at Mt. Abe?

Respondent skipped this question

Q7: What are the best features of Mt. Abe?

Convenient to village (as in walking/biking--hooray for the "new" sidewalks), pool, public art, garden.

Q8: What are the least desired features of Mt. Abe?

The classroom through a classroom thing seems problematic, along with the result that the interior room has no natural sunlight.

MAUHS Community Survey

Q9: What is a successful feature you have seen/read about at another school and would like to have at Mt. Abe?

Respondent skipped this question

Q10: How can the Mt. Abe Facility better serve the community?

CVU runs this amazing program called ACCESS that utilizes their building for classes that are available to the entire community (I'm taking one right now). Rather than the school sitting empty during evening hours, community members get to come in, use it, benefit from it, and thus become more invested in the school itself. GREAT!!

In this case, there is a team of teachers that runs the program, but in Bristol, perhaps a partnership could be formed with the Rec Dept as well? with Hannaford Tech Center?

Q11: Please provide any other information you would like to share with the Design Team below.

Any changes that would allow for wider community access to this community resource would be welcome.

#193

COMPLETE
Collector: Web Link (Web Link)

Started: Friday, May 30, 2014 10:47:54 AM

Last Modified: Friday, May 30, 2014 10:58:00 AM

Time Spent: 00:10:06

IP Address: 209.99.207.38

PAGE 1

Q1: Please provide your name and any other contact info you wish to provide.

Joan Siminitus
Starksboro

Q2: Did you attend Mt. Abe Union HS or do you have children who attended or currently attend the school? (Check all that apply) My children currently attend MAUHS.

Q3: If you have children attending Mt. Abe, how do they usually get to school? I drive him/her/them

Q4: Should Mt. Abe continue to support a pool facility? Yes

Q5: Should Mt. Abe consider an additional gymnasium space? Yes

Q6: What could a building project do to enhance safety at Mt. Abe? Respondent skipped this question

Q7: What are the best features of Mt. Abe?

Big Theater Space; nice gym; the people and the services (not the main facility); sharing of the facility with the community (pool, stage, fields)

Q8: What are the least desired features of Mt. Abe?

lack of Internet/Technology; Appearance - space is closed in /worn/ no natural light

Q9: What is a successful feature you have seen/read about at another school and would like to have at Mt. Abe?

Separate entrance for public spaces

Q10: How can the Mt. Abe Facility better serve the community?

Making Library open to the community

Q11: Please provide any other information you would like to share with the Design Team below. Respondent skipped this question

#194

COMPLETE
Collector: Web Link (Web Link)

Started: Friday, May 30, 2014 11:09:33 AM

Last Modified: Friday, May 30, 2014 11:22:16 AM

Time Spent: 00:12:43

IP Address: 75.144.148.85

PAGE 1

Q1: Please provide your name and any other contact info you wish to provide.

Scott Myrick

Q2: Did you attend Mt. Abe Union HS or do you have children who attended or currently attend the school? (Check all that apply)

My children attended MAHUS.

Q3: If you have children attending Mt. Abe, how do they usually get to school?

Not Applicable

Q4: Should Mt. Abe continue to support a pool facility?

Yes,

Comments The pool is a terrific community asset

Q5: Should Mt. Abe consider an additional gymnasium space?

No,

Comments

Schedule usage better and utilize the rec. fields more

Q6: What could a building project do to enhance safety at Mt. Abe?

Respondent skipped this question

Q7: What are the best features of Mt. Abe?

The buildings and grounds are very well kept

Q8: What are the least desired features of Mt. Abe?

no comment

Q9: What is a successful feature you have seen/read about at another school and would like to have at Mt. Abe?

Respondent skipped this question

Q10: How can the Mt. Abe Facility better serve the community?

Open to more adult activities

Q11: Please provide any other information you would like to share with the Design Team below.

Very concerned about adding space (and cost) when student population is going down. This does not seem appropriate.

#195

COMPLETE
Collector: Web Link (Web Link)

Started: Friday, May 30, 2014 12:59:43 PM

Last Modified: Friday, May 30, 2014 1:06:48 PM

Time Spent: 00:07:05

IP Address: 64.25.209.121

PAGE 1

Q1: Please provide your name and any other contact info you wish to provide.

Respondent skipped this question

Q2: Did you attend Mt. Abe Union HS or do you have children who attended or currently attend the school? (Check all that apply)

My children attended MAHUS.

Q3: If you have children attending Mt. Abe, how do they usually get to school?

Not Applicable

Q4: Should Mt. Abe continue to support a pool facility?

Yes,

Comments

This is an important asset to our community. My kids learned to swim there. We are so lucky to have the pool for year round use. Students, families and community members all benefit greatly from the pool. We do not have an outdoor pool like Middlebury or Vergennes. Having the children learn to swim is critical.

Q5: Should Mt. Abe consider an additional gymnasium space?

Yes but only if they also keep the pool.,

Comments IF the extra gym is needed.

Q6: What could a building project do to enhance safety at Mt. Abe?

Respondent skipped this question

Q7: What are the best features of Mt. Abe?

Great current lunch program. Great optional course offerings. Great teachers. Good communication.

Q8: What are the least desired features of Mt. Abe?

The building campus itself seems to lack cohesiveness and places for students to gather. The library seems barely sufficient. In an updated building the library could be a vital vibrant part of students' lives.

Q9: What is a successful feature you have seen/read about at another school and would like to have at Mt. Abe?

Respondent skipped this question

Q10: How can the Mt. Abe Facility better serve the community?

Respondent skipped this question

Q11: Please provide any other information you would like to share with the Design Team below.

Respondent skipped this question

#196

COMPLETE
Collector: Web Link (Web Link)

Started: Friday, May 30, 2014 2:21:16 PM

Last Modified: Friday, May 30, 2014 2:27:25 PM

Time Spent: 00:06:09

IP Address: 209.99.193.212

PAGE 1

Q1: Please provide your name and any other contact info you wish to provide.

Maria Hoaglund

Q2: Did you attend Mt. Abe Union HS or do you have children who attended or currently attend the school? (Check all that apply)

My children attended MAHUS.,

My children currently attend MAUHS.

Q3: If you have children attending Mt. Abe, how do they usually get to school?

Other (please specify)

I drive them their-bus drives them home

Q4: Should Mt. Abe continue to support a pool facility?

Yes,

Comments Absolutely! A wonderful resource.

Q5: Should Mt. Abe consider an additional gymnasium space?

Yes but only if they also keep the pool.

Q6: What could a building project do to enhance safety at Mt. Abe?

Better reception area in the main lobby. It's too hard for the office to monitor the front door

Q7: What are the best features of Mt. Abe?

The teachers

Q8: What are the least desired features of Mt. Abe?

The parking lot is too dark at nights. Needs better lighting

Q9: What is a successful feature you have seen/read about at another school and would like to have at Mt. Abe?

Respondent skipped this question

Q10: How can the Mt. Abe Facility better serve the community?

Make the pool available to rent for private parties. Ditto for the auditorium.

Q11: Please provide any other information you would like to share with the Design Team below.

Respondent skipped this question

#197

COMPLETE
Collector: Web Link (Web Link)

Started: Friday, May 30, 2014 3:26:42 PM

Last Modified: Friday, May 30, 2014 3:31:05 PM

Time Spent: 00:04:23

IP Address: 69.54.28.229

PAGE 1

Q1: Please provide your name and any other contact info you wish to provide.

Joan Holloway

Q2: Did you attend Mt. Abe Union HS or do you have children who attended or currently attend the school? (Check all that apply)

My children attended MAHUS.,
My children currently attend MAUHS.

Q3: If you have children attending Mt. Abe, how do they usually get to school?

Bus

Q4: Should Mt. Abe continue to support a pool facility?

Yes,
Comments
The pool is an invaluable community asset. Many children would not otherwise know how to swim.

Q5: Should Mt. Abe consider an additional gymnasium space?

Yes but only if they also keep the pool.

Q6: What could a building project do to enhance safety at Mt. Abe?
Respondent skipped this question
Q7: What are the best features of Mt. Abe?

The pool!
Wide hallways.

Q8: What are the least desired features of Mt. Abe?

Difficult to find classrooms (as a parent). Need a central map, or more logical numbering system for the rooms.

Q9: What is a successful feature you have seen/read about at another school and would like to have at Mt. Abe?
Respondent skipped this question
Q10: How can the Mt. Abe Facility better serve the community?
Respondent skipped this question
Q11: Please provide any other information you would like to share with the Design Team below.
Respondent skipped this question

#198

COMPLETE
Collector: Web Link (Web Link)

Started: Friday, May 30, 2014 4:36:38 PM

Last Modified: Friday, May 30, 2014 4:39:50 PM

Time Spent: 00:03:12

IP Address: 209.99.195.220

PAGE 1

Q1: Please provide your name and any other contact info you wish to provide.

Martha Gurney
emgurney@gmail.com

Q2: Did you attend Mt. Abe Union HS or do you have children who attended or currently attend the school? (Check all that apply)

My children currently attend MAUHS.

Q3: If you have children attending Mt. Abe, how do they usually get to school?

Bus

Q4: Should Mt. Abe continue to support a pool facility?

Yes,

Comments

I strongly feel that the pool is an important part not only of Mt Abe but of the five town community. To do away with the pool would be a mistake. I understand there is some consideration of using the space for another gym. Why? We have a gym. How about we upgrade the track.

Q5: Should Mt. Abe consider an additional gymnasium space?

Yes but only if they also keep the pool.

Q6: What could a building project do to enhance safety at Mt. Abe?

Respondent skipped this question

Q7: What are the best features of Mt. Abe?

Challenging gifted or motivated students.

Q8: What are the least desired features of Mt. Abe?

Don't know

Q9: What is a successful feature you have seen/read about at another school and would like to have at Mt. Abe?

Respondent skipped this question

Q10: How can the Mt. Abe Facility better serve the community?

Respondent skipped this question

Q11: Please provide any other information you would like to share with the Design Team below.

Respondent skipped this question

#199

COMPLETE
Collector: Web Link (Web Link)

Started: Friday, May 30, 2014 6:57:41 PM

Last Modified: Friday, May 30, 2014 6:59:28 PM

Time Spent: 00:01:47

IP Address: 209.99.207.199

PAGE 1

Q1: Please provide your name and any other contact info you wish to provide.

Respondent skipped this question

Q2: Did you attend Mt. Abe Union HS or do you have children who attended or currently attend the school? (Check all that apply)

I have children currently enrolled in the ANESU school district.

Q3: If you have children attending Mt. Abe, how do they usually get to school?

Not Applicable

Q4: Should Mt. Abe continue to support a pool facility?

Yes

Q5: Should Mt. Abe consider an additional gymnasium space?

Yes but only if they also keep the pool.

Q6: What could a building project do to enhance safety at Mt. Abe?

Respondent skipped this question

Q7: What are the best features of Mt. Abe?

The pool

Q8: What are the least desired features of Mt. Abe?

The entrance & the lack of windows and natural light.

Q9: What is a successful feature you have seen/read about at another school and would like to have at Mt. Abe?

More natural light.

Q10: How can the Mt. Abe Facility better serve the community?

Respondent skipped this question

Q11: Please provide any other information you would like to share with the Design Team below.

Respondent skipped this question